Do You Want Anything?
Try
A GAZETTE WANT AD

COLORADO SPRINGS GAZETTE

WEATHER
Fair and warm Saturday and Sunday.

NO. 9066 34TH YEAR. COLORADO SPRINGS, COLO., SATURDAY, JANUARY 6, 1906. PRICE FIVE CENTS

MASSACRES DESCRIBED

WOMAN REFUGE TELLS OF ATROCITIES COMMITTED THROUGHOUT RUSSIA.

HAD TO BRIBE TICKET SELLER AT RAILROAD STATION DESPITE TERRORISTS METHODS.

VIENNA, Jan. 5.—There are at present about [illegible] Russian refugees in Vienna. They are residing mostly in the Jewish quarter and the hotels in that section of the city are filling with them. A woman who fled from Kharkov Saturday with her three small children gave the following account of her experiences and of conditions in Russia:

"It was no easy thing even to get out of the town. So many people were getting away in a hurry that I had to wait five days for a chance. I had to bribe the ticket seller at the railroad station for tickets. Ticket sellers all over Russia are reaping a rich harvest through such methods.

"The women suffered with even more of lingering terror the actions of the troops during the Jewish massacres at Ekaterinoslav. The soldiers, intoxicated, openly on the side with the rowdies.

"The Work of Rowdies.

"It was the custom for some rowdy to conceal himself in every Jewish home," she went on, "and as soon as he saw the troops passing he would fire a shot from his hiding place. This was called a 'shot of provocation.' It was an excuse for the assertion that the Jews had fired on the soldiers, who could at once begin shooting into the house and then loot it and kill the occupants. This course of procedure seems to have been followed everywhere where the Jewish massacre took place.

"In the gray light of early morning this woman fled with her children through the side streets to the house of a neighbor. Firing was going on generally through the town. When the rowdies and soldiers approached the house she and her children hid in the cellar. She declares that on this and the following days 500 Jews were killed in Ekaterinoslav.

"It is almost remarkable thing," continued this refugee, "how eagerly the people of these seize upon all reading matter that comes into their hands. There are 80,000 inhabitants in Ekaterinoslav, and the sales of newspapers there run to about 20,000 a day. Thousands of pamphlets are also eagerly devoured by the people. These are sent out by the millions from Moscow and St. Petersburg.

"The Russian peasants are beginning to acquire a real understanding of what is transpiring in the country. Only yesterday the works of Tolstoi were forbidden in Russia. Today the publishers disregard the censorship and literature of the most revolutionary character is being scattered broadcast through the land. Delegates of the revolutionary parties go daily from house to house calling the attention of the people to the progress of the movement and declaring the time is approaching when every man must arm himself and fight. All those who do not obey this order, the delegates say, will be shot down in their homes without mercy. Such methods undoubtedly constitute brutal terrorism, but their use is very general."

DENVER OFFICIALS MAKING A TOUR

ARE GETTING POINTERS FOR MUNICIPAL IMPROVEMENTS. MAYOR SPEER TALKS AT ST. LOUIS.

ST. LOUIS, Jan. 5.—Mayor R. W. Speer, Chief of Police Delehey, Fire Chief Owens and City Attorney Lindsley of Denver spent today in St. Louis, departing tonight for Indianapolis on a tour of several cities in preparation for municipal improvements. In reply to a question, Mayor Speer said:

"I am not much of a good man. There is no use talking, you can't improve the morals of a city by force. We do not permit public gambling in Denver. That is entirely against the law. We enforce the law in Denver as it should be enforced. Saloons now are permitted to keep their back doors open on Sunday. If they prove a nuisance we close them up by force if necessary, and arrest the disturbers.

"For two years I tried to keep saloons closed on Sunday. It proved unsuccessful in the long run. They got around the law some way and the fact that the saloons are kept closed on the Sabbath has a tendency to increase drunkenness rather than to decrease it."

MORNING POST DISCUSSES TARIFF

LONDON PAPER SAYS TRADE RELATIONS WITH CANADA DEPEND UPON THE ELECTION.

LONDON, Jan. 6.—The Morning Post today devotes an entire article in an effort to point out that the settlement of tariff relations with Canada will depend on the result of the general election in Great Britain. It says:

"The administration of Sir Wilfred Laurier is pledged to the formulation of a maximum and a minimum tariff as a scientific substitute for the chaos of the present system. Germany and the United States will pay the maximum and Great Britain the minimum, but both Germany and the United States will speedily negotiate for reciprocal treatment. The issue obviously is dependent on the election. If Mr. Chamberlain obtains a mandate to discuss preferential treatment with the colonies neither Germany nor the United States will be able to obtain the privileges of the minimum or the preferential scale, no matter what consideration they may offer. If, on the other hand Mr. Chamberlain, through an overwhelming majority, should fail to obtain such mandate, the United States and Germany will in the end attain what they require."

ASK $100,000 REWARD FOR RESCUING VESSEL

SAN FRANCISCO, Jan. 5.—Never in the maritime history of the Pacific has such an enormous libel been placed on any vessel as the suit filed in admiralty today against the City of Puebla, owned by the owners of the steamer Chehalis, who claimed $100,000 as reward for towing the distressed steamer safely into port. The Puebla is estimated to be worth about $225,000, and it is said that the test claim will be stoutly contested by the marine underwriters.

TESTIMONY IS BEING TAKEN

COMMISSIONER APPOINTED BY GOVERNOR FOLK HEARS TESTIMONY.

MISSOURI WOULD OUST CONCERNS FOR ALLEGED POOLING OF EARNINGS.

NEW YORK, Jan. 5.—The taking of testimony in two suits brought by the state of Missouri to oust the Standard Oil company of Indiana, the Waters-Pierce Oil company and the Republic Oil company from Missouri and to prevent the carrying out of an alleged pooling agreement among the companies mentioned, was begun here today before Frederick W. Sanborn, a special commissioner appointed by Governor Folk. H. S. Hadley, attorney general of Missouri, conducted the state's case and attempted to show from the witnesses introduced that the Waters-Pierce and Republic companies were in reality but subsidiary companies of the Standard Oil company.

During today's hearing there were a number of lively tilts between opposing counsel, one resulting in a demand by the attorneys for the defendant companies that the testimony be taken down verbatim in longhand, by the commissioner. Attorney General Hadley agreed to this, saying he could remain at the hearing as long as anyone else.

This tedious method of recording the testimony permitted the examination of but two witnesses today. One of these was E. T. Bedford, a receiver for the Standard Oil company, who refused absolutely to answer any questions involving the Standard's affairs. The other witness was A. V. Jockel, formerly a bookkeeper for the Standard, who said he was transferred to the Waters-Pierce Oil company's office at Oklahoma City without resigning his place with the Standard. He said he had been instructed to say that the Waters-Pierce company was an independent concern, but declared Waters-Pierce barrels were filled with oil from Standard Oil barrels.

Attorney General Hadley said he would report recalcitrant witnesses to the supreme court and allow that tribunal to deal with them.

The hearing will proceed tomorrow.

THREE FIRMS ARE WON OVER

PART OF PRINTING COMPOSITORS WILL RETURN TO WORK TODAY TYPOTHETAE FIGHTS ON.

NEW YORK, Jan. 5.—The Typographical union announced tonight that three firms of employing printers, members of the typothetae, had acceded today to the union's demand for an eight-hour day and "closed shop" and by tomorrow morning about 150 of the striking compositors will be at work. Early in the day it was announced that Puzey & Co. and A. G. Sherwood had signed the union agreement and tonight the Wynkoop, Hallenbeck Crawford company settled with the printers.

On behalf of the typothetae it was announced today that the fight for the open shop and the nine-hour day was going forward steadily.

The American Bank Note company, it was stated, although not a member of the typothetae, has come out for the "open shop" principle. The typothetae announced that 260 non-union men were now working in the 50 "open shops" in this city and that the number is constantly being added to. To assure the non-union men of permanent employment, the typothetae declared that personal contracts for one, two or three years would be entered into.

FABULOUS STRIKE IN MARY CASHEN

CONTAINS $10,000 A TON IN GOLD, BUT LEASES IS HELD UNDER GUARD.

Special to The Gazette.

VICTOR, Jan. 5.—The greatest ore strike this year in this county was made today in the Mary Cashen mine of Battle mountain. At a depth of 400 feet and at a point beneath the P. & C. railroad station, the lessees, John McLain & Co., have been following a vein for several weeks. To-day they reached a shoot of rare quality. After a round of shots fired tonight there revealed a body of ore [illegible] inches in width. It contains much sylvanite and native gold and has an estimated value of $15,000 to $20,000 to the ton. So rich is the ore that a guard has been placed in a drift approaching the shoot to prevent the possibility of theft.

HEROISM IS REWARDED

ELEVEN MEMBERS OF BENNINGTON'S CREW AWARDED A MEDAL AND $100 EACH.

GENERAL ORDER ISSUED BY NAVY DEPARTMENT CALLS ATTENTION TO ACTS OF BRAVERY.

WASHINGTON, Jan. 5.—Recognition of the extraordinary heroism displayed by the officers and crew of the U. S. S. Bennington when her boilers exploded on July 21, last, is contained in a general order issued today at the navy department by Secretary Bonaparte. Each of the 11 members of the crew has been awarded a medal of honor and $100 gratuity. They are: John J. Clausey, chief gunner's mate; George F. Brock, carpenter's mate, second class; Edward Boise, seaman; Willie Cronan, boatswain's mate, third class; Raymond E. Davis, quartermaster, third class; Emil Fredericksen, water tender; Rade Gribitch, seaman; William C. Shackleit, hospital steward; Oscar S. Nelson, machinists' mate, first class; Otto B. Schmidt, seaman; Frank E. Hill, ship's cook, first class.

The general order calls attention to the "extraordinary heroism displayed by the officers and crew of the U. S. S. Bennington at the time of the lamentable disaster which overtook that vessel while lying off San Diego, Cal., on the forenoon of July 21, 1905. The crisis which occurred with such terrible suddenness and destruction was met by the officers and crew with readiness and resource. Men grievously wounded forgot their own injuries and rushed back in the shower of scalding water, steam and ashes to rescue their more unfortunate shipmates."

CHAMP CLARK TALKS TARIFF

MISSOURI CONGRESSMAN DELIGHTS AND ENTERTAINS MEMBERS OF THE HOUSE.

WASHINGTON, Jan. 5.—Champ Clark, Democracy, was expounded to the delight and entertainment of the house for three hours today by Mr. Clark of Missouri and constituted the feature of the debate on the Philippine tariff bill. Mr. Clark [illegible] his political beliefs as above, in answer to a question as to what kind of a Democrat he really was. He talked of the Philippines and favored the pending bill. He discussed the general tariff question and in particular the German tariff situation. He reviewed W. J. Bryan's record on silver and paid his respects in characteristic oratory to Republican leaders. He ascribed future greatness to what he termed the great "stand pat" disciples, and declared that one of these, Secretary Shaw, whose record as secretary of the treasury included classifying frogs' legs as poultry and potatoes as "household articles" for the collection of revenue, was a logical Republican presidential possibility, unless the mantle should fall on "the gray and grizzled speaker, Uncle Joe Cannon."

Speaking from the forum in front of the speaker's desk, Mr. Clark addressed many of his positive assertions directly to the Republican members. He was interrupted many times and these interruptions generally resulted in responses that delighted both sides.

SWEDEN TO HAVE NEW SCHEME OF DEFENCE

STOCKHOLM, Jan. 5.—The council of state today instructed the general staff to devise a new scheme of national defense in view of the altered position of Sweden.

EXPRESS COMPANIES TO STOP FREE BUSINESS

NEW YORK, Jan. 5.—The express companies have decided to join with the railroads in refusing to issue passes for the carrying of business free of charge. Announcement to this effect was made today at the office of the Adams Express company.

DEATH STILL A MYSTERY

NO LIGHT ON CHARLES EDWARDS' CASE. CORONER IS HEARING TESTIMONY.

PURPORT OF EVIDENCE NOT GIVEN OUT—BODY IS TAKEN TO NEW YORK.

NEW HAVEN, Conn., Jan. 5.—Coroner Mix spent hearing testimony this afternoon and tonight relative to the death of Charles Edwards of New York, who was found with a bullet wound in his head in the home of Charles Hiller, Wednesday morning, declined to make a statement. A. Maxey Hiller is held to be the coroner's witness, but is at his home guarded by a policeman. The coroner said tonight however, that no charge of any kind had been made against any person. A. Maxey Hiller said late today that he would establish an alibi when the proper time came.

The witnesses in the inquest today were Charles A. Hiller and Margaret Reynolds, the latter a servant in the house where Mr. Edwards was killed. No statement was given out as to the purport of their evidence.

One of the interesting developments of the day, and which at first looked to be important, was that Charles A. Hiller had turned over two pistols to the coroner for his inspection, the coroner later giving them to a gunsmith. It has since developed that the weapons [illegible] a part of a collection in the Hiller homestead for years. The theory that the fatal shot was fired with one of these pistols is not seriously entertained by the police.

Although the police have not given up hope of finding the weapon which caused the death of Mr. Edwards, they are convinced that it is nowhere about the Hiller homestead. Today the coroner ordered the search there discontinued.

The body of Mr. Edwards was taken to New York today.

FIRE CAUSES LOSS OF $100,000.

PORT ATKINSON, Wis., Jan. 5.—Fire tonight caused a loss of $100,000 to the plant of the Northwestern Manufacturing company. Two large wooden structures nearly filled with oil and varnish were destroyed.

ROCK ISLAND IS TIED UP

ANTI-BLOCKADE IN NEW MEXICO—100 MILES OF SANTA FE RAILROAD TRACKS.

EL PASO, Texas, Jan. 5.—Owing to a snow blockade on the Rock Island road near Santa Rosa, New Mexico, traffic has been completely tied up on that line for a week and beginning today trains were detoured over the Santa Fe tracks and will go to Kansas City that way. The El Paso & Southwestern road, which connects with the Rock Island above El Paso, is completely out of coal, due to the blockade. As a result of its inability to get fuel, the road has been compelled to borrow from other roads for its trains on the western end of the line, which runs to Bisbee and Douglas and the smelter at Douglas will be tied up for lack of coal. California fruit shipments intended for the Rock Island are detoured over other lines here. This is the worst situation the Rock Island has faced since tying into El Paso.

DESTRUCTIVE FIRE

BLUEFIELD, W. Va., Jan. 5.—The large dry kiln of the Ritter Lumber company at Panther, W. Va., was totally destroyed by fire this afternoon. Loss, $10,000.

BODIES OF DEAD MINERS FOUND

ROANOKE, Va., Jan. 5.—The bodies of all the men killed in the gas explosion in the Cooper coal mine at Coaldale, W. Va., yesterday, have been recovered. The bodies were taken from the shaft and carried to a house adjoining the big tipple at the mine entrance and laid there in a row. All of the bodies have been identified. Nearly all of the victims were found lying with their hands covering their faces. One body was in a sitting position on a pile of coal, the hands covering the face.

FITZSIMMONS FAILS TO WIN WIFE BACK

SIOUX FALLS, S. D., Jan. 5.—Robert Fitzsimmons arrived here tonight and had a prolonged conference with his wife. At midnight it was announced that his efforts to effect a reconciliation with her had resulted unsuccessfully.

MILLION ACRES OF PUBLIC LAND WITHDRAWN.

WASHINGTON, Jan. 5.—By an order issued December 30 last, by the secretary of the interior, more than a million acres of public lands in Arizona and New Mexico were withdrawn from all forms of disposal, except under the mineral laws, for inclusion within forest reserves.

FINDS DRUGGIST WAS NOT GUILTY

POLICE COURT DECIDES THAT FRANK FELTINGER DID NOT SELL WHISKY AS WAS CHARGED.

Judge A. P. Fenton gave a decision in the police court yesterday finding Frank Feltinger, druggist, not guilty of selling liquor without a license, and ordered the defendant discharged.

Feltinger was charged with selling liquor to Frank Wilson last Friday morning without a license or prescription, but the evidence showed that Feltinger was in Colorado City on the morning of the alleged sale.

Three witnesses testified that Feltinger could not have sold the liquor to Wilson as stated by him. While drop the witness stand, as the accused man was at the Colorado City store all the morning of December 29. Wilson swore positively that he bought whisky from Feltinger on the morning in question, but his uncorroborated evidence was not deemed sufficient for conviction.

PATRICK'S FRIENDS PETITION HIGGINS

QUINCY AND NEW YORKERS ASK EXECUTIVE CLEMENCY FOR CONDEMNED MAN.

ALBANY, N. Y., Jan. 5.—Governor Higgins received today a petition for the exercise of executive clemency in the case of Albert T. Patrick, the New York lawyer confined in Sing Sing prison under sentence to die in the week beginning January 22 for the murder of the aged millionaire, William Marsh Rice.

The petition is signed by nearly 100 well-known persons, including lawyers, physicians, clergymen and laymen and is based on the ground that there is reasonable doubt of his guilt.

The signers of the petition include Grover Cleveland, John G. Carlisle and a large number of prominent members of the New York city bar, Mark Twain, Allen McLane Hamilton, the well-known alienist, Dr. Austin Flint, head of the Bellevue Medical school, Dr. Charles H. Parkhurst, David Belasco and Robert E. Ely, director of the League for Political Education.

Governor Higgins said tonight that he did not know when he would act on the matter, but that he did not expect to give a public hearing. He would give no intimation of his probable action in the case, but said that he had already given it some attention and would consider it with the utmost care.

NORTHERN PACIFIC BUYS OREGON LINE

PORTLAND, Ore., Jan. 5.—The Oregonian tomorrow will say that it is learned on good authority that the Northern Pacific Railroad company has purchased the Astoria and Columbia River railway for four million dollars. The Astoria and Columbia River consists of about 80 miles of broad gauge road from Gobel in this state to Astoria and other coast points.

KANSAS CITY HAS BIG FIRE

ENTIRE DOWNTOWN RETAIL DISTRICT THREATENED BY THE FLAMES.

NATIONAL BANK OF COMMERCE STRUCTURE BADLY DAMAGED—LOSS ABOUT $350,000.

KANSAS CITY, Jan. 5.—The entire downtown retail district of this city was threatened tonight by a fire which started in the rear of the three-story brick building of the Columbus Buggy company, on Walnut street, near Tenth, destroying this building and the adjoining building occupied by the Kimball Piano company, and the Hettinger Brothers Manufacturing company, and badly damaging the National Bank of Commerce building. The fire started before 10 o'clock and burned fiercely for two hours. The Columbus Buggy company's building and the building immediately south occupied by the Kimball Piano company were very inflammable and the firemen were powerless to check the flames in these buildings. The stock of the Columbus Buggy company, too, fed the flames and all the available firemen and apparatus in the city were based in preventing the spread of the fire to the large buildings on each side. It was impossible, however, to prevent the spread of the flames to the Commerce building on the south, and the offices on the first, second and third floors were badly damaged by fire and water.

The Commerce building is one of the finest office buildings in Kansas City and the lower floor is occupied by the National Bank of Commerce, the largest financial concern in Kansas City. The bank's loss was confined principally to an addition which it built to the Commerce building a year ago. The stock of Hettinger Brothers was entirely destroyed. This firm deals in dental supplies. A representative of W. S. Woods, owner of the buildings destroyed and damaged, and president of the National Bank of Commerce, said tonight the loss on the buildings would be $150,000. The loss of the Columbus Buggy company, according to one of its managers, is $100,000. The entire loss is estimated at $350,000.

At midnight the fire chief said that he feared the Commerce building could not be saved. The fire, which seemed to be under control at one time, got a fresh start in the upper stories of the Commerce building and the firemen were unable to cope with it. The destruction of the Commerce would increase the loss by a quarter of a million dollars.

Later estimates of the loss, even though the Commerce building be saved, place it at $350,000. The vaults of the National Bank of Commerce are uninjured.

JAPANESE CABINET APPOINTMENTS MADE.

TOKIO, Jan. 5.—Appointments to the cabinet were today authoritatively announced as follows: Premier, Marquis Saionji; minister of foreign affairs, Count Kato; interior, Yamagata Isaburo; finance, Sakatani Yoshiro; minister, Vice Admiral Saito Minoru; war, Lieutenant General Terauchi.

OPEN REBELLION IS CRUSHED IN THE BALTIC PROVINCES

ST. PETERSBURG, Jan. 6.—1:55 a. m.—The Associated Press has been permitted to inspect a report prepared for the emperor regarding the situation in the Baltic provinces. The report declares that though open revolt has been crushed in many parts of the provinces and, though the local authorities who were deposed by the revolutionists are resuming the [illegible] under the protection of the troops, the situation is still a very serious one. In the districts of Dorpat and Pernau in Northwestern Livonia, the troops are unable to move except in heavy forces.

A body of cavalry which made a forced night march from Walk, surprised an insurgent band at Rucu, but the peasants rallied until their ranks had been [illegible] when they surrendered their arms and their leaders. There [illegible] insurgents in the villages of Mezek and Lemsel. A band of insurgents attacked General Orloff and his escort of a squadron of cavalry near Marienburg, but the attack was repulsed and the leaders captured. The latter were immediately tried by drumhead court martial and shot.

The advices received by the government report the capture of an important arsenal of the revolutionists at Tormenik, in southern Russia, in which were found not only rifles, but also some field pieces. Another arsenal near Novokiki became caught fire and an explosion followed, resulting in the killing of 12 persons and the wounding of nine others.

THE DEAD ARE MUTILATED TO TERRIFY THE LIVING IN RUSSIA

NEW YORK, Jan. 5.—Reports of how the dead are mutilated to terrify the living in Russia were brought here today by Russian refugees, 700 of whom arrived on the steamer Pennsylvania. One woman told of having seen a young married woman kill her child rather than let the Cossacks murder the infant.

Another refugee related how in the town of Nova Moscovy five drunken soldiers marched through the streets carrying arms, a dead baby with a bayonet run through its body being displayed at the end of each gun.

Levi Landsmansky, a dry goods merchant, who had [illegible] wounds which he saved in his flight, said that it was a common thing to see men strung up feet first and lying dead along the route of the railroad. He left his wife and three children in Russia and came here to establish a home for them.

Hirsch Lustosky, with his wife and two children, was another refugee. He said:

"My house and lumber plant, worth $50,000, burned one night and everything else that I own except 10,000 roubles, which I had buried. The civilized world will never know the extent of the shocking outrages that are constantly inflicted on the women of our faith.

"I saw a Russian man attacked on October 18 and 300 Jews were put to death. The women were thrown out of the windows and the men were beaten over the head by rifle butts and bayonets were run through the bodies of the children."

Wolf Sobak said:

"I saw the body of a Russian boy about 11 years of age lying dead on the road and on his breast was a label which read: 'This is the way to kill them off young.'

"In the streets [illegible] and three year-old children were [illegible] from limb by the insane ruffians who were inspired to the deed by the yellow journals themselves, and who thus hoped to take the minds of the Russian populace from the real cause of their misery. I saw one woman washed blood from her throat to her abdomen and then saw the blood stuck feathers from a pillow, which lies had thrown from the window, on her body."

Several refugees came as first cabin passengers and they had an aggregate of about $100,000 in cash and jewels in money belts.

DOLLIVER IS DETERMINED TO GET HIS BILL BEFORE SENATE

WASHINGTON, Jan. 5.—The senate committee on interstate commerce met for two hours today and discussed rate regulation in a general way.

Senator Dolliver's bill is regarded as likely to draw administration support and the author is trying to shape it so as to draw the Democratic support. The Iowa senator conferred with Senator Tillman for an hour after the committee had adjourned.

At today's session of the committee Senator Dolliver moved to take up his bill and consider it section by section. He argued that if the bill could be taken and all portions on which the committee could not agree be voted out, it would furnish a basis for an early vote in the senate. He failed to obtain the adoption of his motion or any decision in regard to it, but it was agreed that an early consideration of the various pending measures should be had.

The indications are that the house will pass a bill and that the measure will come to the senate before a report is had from the senate committee on interstate commerce. Senator Dolliver stated today that if his bill is rejected by the senate committee he will make a minority report which will be presented before the senate.

As far as can be learned the senate will not unite on any bill Senators Tillman and Newlands have pending. The former said today that Senator Dolliver's bill was an elaboration of the ideas that he had advanced in his brief measure and that he could support it if no attempt is made to make the bill to the president's kite.

A SAD RUSSIAN CHRISTMAS; WITTE FIRM IN THE SADDLE

ST. PETERSBURG, Jan. 5.—The Russians love nothing so much as their holidays, but depressed in spirit and purse in these revolutionary days, the celebration of the Russian Christmas next Sunday will be a sad one. The streets of the capital have been given a painful semblance of holiday tide but one of the heavy lowing characteristics of the practical Russians in former days is in evidence, while in the industrial section the workmen, exhausted by a long series of strikes, are without money for Christmas trees. The green trees and greenery were brought in to the city by the country people, but the trees remain unbought in the streets. The holidays, however, promise a period of comparative quiet, the proletarian organizations having decided to refrain from activity until they are ended.

The Novoe Vremya is printing a series of articles in defense of Premier Witte which are assumed to be inspired by the premier himself. The most important statement made is that Witte has taken a definite resolution to resign as soon as the national assembly meets. With the turning over of the reins of power to the people's representatives he will regard his task as finished. The whole course of events since the reform manifesto was issued is attributed by the paper to the refusal of the conservatives to support the government. It is explained that many of the reforms were not promulgated because every bit of leeway given was seized to advance the cause of an armed revolution, until finally the government was forced in self-protection to adopt reactionary measures. The policy the cabinet is now following is solely for the purpose of making possible the holding of the elections. The government is yet uncertain as to what the results will be, but it is confident that the parties of law and order will have a majority.

All the rumors that Witte's position is shaky are characterized as pure inventions. The writer of the article says:

"Witte is firm in the saddle as ever. His health is good and he is proceeding on the conviction that at least three quarters of the Russian people approve of his struggle against the revolutionists."

CHINESE TO STUDY CONDITIONS HERE

HONOLULU, Jan. 5.—The steamer Siberia arrived here today bringing a party of 53 Chinese, including two commissioners of the emperor of China. They are en route to the United States and other principal countries of the world to study industries and political conditions. This afternoon Judge and Mrs. Dole gave a reception at 2 o'clock in honor of the visitors.

The Chinese commissioners are viceroys at Canton and Peking and many of the members of the party are young men who will be placed in American educational institutions or in commercial positions.

NEW YORK-FRISCO MAIL SERVICE FAST

NEW YORK, Jan. 5.—Mail from San Francisco arrived here at 11:52 a. m. today by a train that brought it twelve hours faster than mail has ever made the journey before. The completion of even a faster run is anticipated Monday, when the 16-hour train from Chicago arrives, completing a trip of mail from New York to San Francisco and return in seven days. It was formerly nine days. Mail now leaves New York at 2:15 Monday morning, reaches San Francisco Thursday noon in time for answers to be mailed on the train that leaves San Francisco the same day at 4 o'clock, arriving in New York at 9 o'clock Monday morning.

NEWSPAPER ARCHIVE®
NEWSPAPER ARCHIVE®

WE LEAD BUT Never Follow

Profit is not the object at stake. To the contrary, we are willing to sacrifice all of our new goods at a cut from 25 to 50 per cent. This means our new up-to-date fall goods, simply to make room for our new Spring lines, as you are aware that we have only a limited amount of room.

$15 and $18 Overcoats and Suits to close out,

$10

$16 and $18 Suits, to close out,

7.50

COMPANY

One Price to All

22 N. TEJON ST.

If you want to

GIVE YOUR BUSINESS A BOOST

Don't kick but Put in a Gas Arc. It's the Best Salesman you can get, and inexpensive.

Call us up about one.

THE GAS COMPANY

107-11 E. Kiowa St.

Main 23.

For Over Fifty Years

An Old and Well-tried Remedy

MRS. WINSLOW'S SOOTHING SYRUP has been used for over 50 years by millions of mothers for their children while teething, with perfect success. It soothes the child, softens the gums, allays all pain, cures wind colic, and is the best remedy for diarrhoea. Sold by druggists in every part of the world. Be sure and ask for Mrs. Winslow's Soothing Syrup and take no other.

SEND TO YOUR EASTERN FRIENDS

a copy of the New Year's Souvenir

Gazette 76 Pages 76 Pages Annual

"The Greatest Yet"

And let them appreciate what Colorado Springs and your state has to be proud of.

ONLY

TEN CENTS EACH

Wrapped Ready for Mailing.

PLENTY LEFT. BUT YOU'D BETTER HURRY.

The PANTATORIUM

Clothes Pressed by the Month. Called for and delivered. For $1.00 per month we sponge and press one suit a week, two pants or overcoat counting as a suit or double the above for $1.50 a month. 22 W. Bijou St. Phone 581A. Branch Office Opposite Plaza Hotel.

Viavi Parlors!

419 North Nevada Avenue. (South Entrance)

Office hours: 1-2 and 4-9 p. m.

CONSULTATION FREE.

DENTISTRY.

Dr. Shaw guarantees satisfaction. Operates by the most modern methods at the lowest prices possible for the highest quality of work. Office Barnes Building, 112 E. Pike's Peak ave., Phone 918 R.

STATE NEWS

BELL IS GOING AFTER ORCHARD

DISTRICT INFORMATION IS SIGNED CHARGING IDAHO SUSPECT WITH INDEPENDENCE CRIME.

Special to The Gazette.

CRIPPLE CREEK, Jan. 5.—Deputy District Attorney Gillette today filed information in the district court charging Harry Orchard with the murder of J. W. Harrisock, one of the 14 men killed in the Independence depot explosion on June 8, 1904. The information is based on an affidavit made by Sheriff Ed Bell. Orchard is under arrest at Caldwell, Idaho, charged with the assassination of former Governor Frank Steunenberg. Mr. Gillette stated that if Orchard was released in Idaho requisition papers would immediately be asked for and he would be brought here for trial for murder in the first degree.

Special to The Gazette.

CRIPPLE CREEK, Jan. 5.—Sheriff Ed Bell will leave tomorrow morning for Caldwell, Idaho, to arrest Harry Orchard, in case the Idaho authorities do not find sufficient evidence to hold him. The sheriff will carry a capias charging Orchard with the murder of J. A. Hartsock, one of the 14 men killed in the Independence station explosion. A warrant for Orchard's arrest was issued here one and a half year ago.

BOARD OF PARDONS IS BUSY AT DENVER

DENVER, Jan. 5.—Applications for pardons were taken up by the state board of pardons at its meeting today. Favorable action was taken in three cases, the sentences being commuted.

The sentence of Walter McWilliams, who was sent to the penitentiary from Denver, December 2, 1903, was commuted to two from five years. This sentence was [illegible] immediately. He was convicted of forging and passing a check for $3.

The sentence of Garfield Schneider, convicted of assault to kill in Denver, May, 1903, was commuted from a term of five to ten years to three and one-half to ten years. The sentence of John Peak, who was originally sentenced to from six to ten years, was commuted to three and one-half years. He was convicted of criminal assault.

MIDDLEKAMP REMOVED FROM ASYLUM BOARD

DENVER, Jan. 5.—Governor McDonald today announced the retirement of E. G. Middlekamp as a member of the board of [illegible] of the state asylum at Pueblo. In his place, the governor appointed M. Studinski, a Pueblo business man. The change was made in the interest of harmony on the board. Studinski is a Democrat.

FORT MORGAN GIRL SUES MILLIONAIRE

DENVER, Jan. 5.—Miss Irene Furniss of Fort Morgan, now said to be living at 3718 Williams street, Denver, aged 19 years, and considered very handsome, has sued Frank B. Underhill, a young millionaire from New York, for $20,000 for breach of promise. Summons was served on Mr. Underhill last evening by local court officers, and he immediately disappeared.

He is said to be in Trinidad, where he said he was going to engage in the sheep business. Already there are rumors that an effort is being made to effect a compromise.

SUFFERED AGONIES FOR FOUR YEARS

Whole Foot Nothing But Proud Flesh Tried Different Physicians and All Kinds of Ointments—Could Walk Only With Crutches—Ohio Man Says:

"CUTICURA REMEDIES THE BEST ON EARTH"

"In the year 1899 the side of my right foot was cut off from the little toe down to the heel, and the physician who had charge of me was trying to sew up the side of my foot, but with no success. When he found out that could not do it, he began trying to heal the wound with all kinds of ointment, until at last my whole foot and way up above my calf was nothing but proud flesh. I suffered untold agonies for four years and tried different physicians and all kinds of ointments. I could walk only with crutches. It is sixteen months ago since I began using Cuticura Soap and Ointment for my limb and foot. The first two months the Cuticura Remedies did not seem to work, but I kept on using them both. In two weeks afterwards I saw a change in my limb. Then I began using Cuticura Soap and Ointment often during the day and kept it up for seven months, when my limb was healed up just the same as if I never had trouble.

"It is eight months now since I stopped using Cuticura Remedies. The best on God's earth. I am working at the present day, after five years of suffering. The cost of Cuticura Ointment and Soap was only $6; but the doctors' bills were more like $600. You can publish my name and give my address to anyone to write to about Cuticura Remedies. I will answer all letters if postage is enclosed. John M. Lloyd, 718 S. Arch Ave., Alliance, Ohio, June 27, 1905."

Complete External and Internal Treatment for every humor, from Pimples to Scrofula, from Infancy to Age, consisting of Cuticura Soap (25c.), Ointment (50c.), and Pills (25c. per vial), of all druggists, or by mail, postpaid, Cuticura Soap, Ointment, and Pills, in the form of Chocolate Coated Pills, 25c. per vial. [illegible]

RIO GRANDE EARNINGS SHOW BIG INCREASE

DENVER, Jan. 5.—Large increases in the volume of [illegible] earnings of the roads leading into Colorado during 1905 are shown by their reports.

The gross earnings of the Denver & Rio Grande, from July 1 up to the fourth week in December, were $9,641,190, a clear gain of nearly $1,200,000 over the corresponding period of last year. This is a record-breaker. The Rio Grande Southern during the same period earned $881,000, an increase of $11,000, which also makes a record for that time.

The Colorado & Southern earned $5,614,[illegible] during the period mentioned, and the amount of the increase over the previous year was almost as great as that of the Denver & Rio Grande.

The Burlington showed an increase of $[illegible] in earnings for the year up to November 1, $[illegible] of which was net.

These reports have created an active demand for the stocks of these companies, the sales showing an increase in the local market and an advance of from 1 to 3 per cent in price.

The report that the Colorado Fuel & Iron company would be combined with others in New York has caused a rise in the price at which that stock is quoted.

BEET GROWERS WILL GET $5 TON IN 1906

DENVER, Jan. 5.—Colorado beet sugar growers have decided to accept the contract as submitted by the sugar trust for the season of 1906, because of the assurance given by C. S. Morey of the Great Western Sugar company that the same price paid last year will be paid during the current year, providing conditions are no worse.

This means that the beet growers will receive $5 a ton for their produce, instead of $4.50, as the new contract contemplated.

The executive committee of the Colorado Beet Growers association met at the St. James hotel and after conferring with Mr. Morey, who represents the Havemeyer factories, passed the following resolution:

"Resolved, That it is the judgment of the executive committee of the association that, it being so late in the season and many growers having already signed up, we accept the contract as presented by the company for the season of 1906, with the verbal assurance of Mr. Morey that, if the conditions are no worse than in the past, the price will be maintained as heretofore, notwithstanding the rigid requirements as expressed in the present contract; and that, with the verbal assurance that he (Morey) is willing to meet a committee of the beet growers at any time the coming season, not later than May or June, to endeavor to formulate a contract acceptable to all for 1907. Therefore, we recommend that the matter of contract be left to the individual grower for acceptance or otherwise in 1906."

The members of the executive committee at the meeting were E. S. Burnstead, president; R. Q. Tenney, secretary; H. Jay Parrish, of Loveland; J. E. Law, of Windsor; E. R. Bliss, of Greeley; C. E. Mason, of Greeley; E. Brewer, of Mazzanola; J. S. McClelland, of Fort Collins; G. D. Rader, of Longmont, and R. Tenney, of Fort Collins.

LA GRIPPE

Dr. Miles' Nervine not only prevents la grippe if taken in time, but is a remarkable cure for all the after-effects, which usually follow the disease, caused by the nerve-wrecking aches and pains. Sold by druggists who guarantee to refund money for first bottle if it gives no benefit.

GREAT ROAD TUNNEL THROUGH THE WASATCH MOUNTAINS IN UTAH

DENVER, Jan. 5.—Another long tunnel is proposed for the Moffat road. The second big bore being considered is in Utah, through the Wasatch mountain range, and will shorten the route to Salt Lake twenty miles more.

The idea of tunneling the Wasatch originated with Bishop Abraham Hatch of Heber, Utah, who says that the railroad company will not only be enabled to shorten its line, but will make much money from minerals taken from the mountain, and by making the tunnel large enough to accommodate a flume for irrigation purposes will make big profits from that source.

"According to the plan advanced by Bishop Hatch," said an official of the road, "the tunnel will be even longer than the tunnel through the mountain at the base of James peak."

POLICEMAN DISCHARGED FOR ACCEPTING A FEE

Denver, Jan. 5.—Accepting money for acting as special officer at a dance without authority from his superior, and insubordination, were the charges on which Patrolman D. W. Wilson was tried before the fire and police board this morning. The board discharged Wilson from the police department.

SNOW NOT HEAVY.

DENVER, Jan. 5.—Curator Ferrit of the state historical department, has just returned from a trip to Cumbres pass, between Alamosa and Durango, which he visited in search of specimens for the department. Regarding the snow fall he said it was fairly deep in the canons and gulches, but throughout the mountains it was only average.

Personal Mention

E. A. Sproul, city editor of the Pueblo Chieftain, was in Colorado Springs yesterday.

Mr. and Mrs. T. E. Sexton, of Springfield, Ills., who have been visiting their daughter, Miss Blanche Sexton, and niece, Mrs. J. C. Ashton, leave Monday for their home.

Mr. and Mrs. E. J. Denney have returned to this city from Fairbury, Nebraska, where they were called by news of the death of Mr. Denney's father, the Rev. James C. Denney.

POSITIVE PROOF

Should Convince the Greatest Skeptic in Colorado Springs.

Below is one instance of a Colorado Springs citizen.

Testimony easily investigated.

The strongest indorsement of merit.

The fact of proof. Read it.

David DeGraff, of 515 North Weber street, says: "Previous to the spring of 1891 I had kidney complaint characterized by severe pain across the small of my back and other very marked symptoms of kidney trouble. At that time I took Doan's Kidney Pills and they promptly cured me. Had they not brought about the results promised I never could have been induced to recommend the remedy, but now I have bought two boxes and sent them to my brother, who lived at that time out in the country, and he was also benefited. I am only too pleased to recommend a preparation upon which the public can depend."

Plenty more proof like this from Colorado Springs people. Call at G. F. Gaecher Drug Co.'s store and ask what their customers report.

For sale by all dealers. Price 50 cents. Foster-Milburn Co., Buffalo, New York, sole agents for the United States.

Remember the name—Doan's—and take no other.

MORALES NOW OUT

Has Been Deposed by Dominican Congress---Hostilities Have Ceased.

WASHINGTON, Jan. 5.—The secretary of war today received the following cablegram from Colonel Colton, the comptroller and general receiver of Dominican customs, dated Santo Domingo, January 5:

"Carlos F. Morales legally impeached today by congress. Raymond Caceres acting in accordance with the constitution, pending final action proceeding supreme court. This eliminates Carlos F. Morales from the situation and leaves without question the legality of Raymond Caceres' government. The government acting in conservatism and adhering to the constitution. Peace conditions as reported yesterday. Carlos F. Morales not yet heard from."

TO CURE A COLD IN ONE DAY

Take LAXATIVE BROMO Quinine Tablets. Druggists refund money if it fails to cure. E. W. GROVE'S signature is on each box. 25c.

FATHER OF HERSCHEL M. HOGG AT DEATH'S DOOR.

TELLURIDE, Jan. 5.—Leonard Hogg, father of Congressman Herschel M. Hogg, is lying at the point of death at his home one and a half miles north of Telluride. He is suffering from the third stroke of paralysis and no hope is entertained for his recovery.

How to Avoid Pneumonia.

We have never heard of a single instance of a cold resulting in Pneumonia or other lung trouble when Foley's Honey and Tar has been taken. It not only stops the cough, but heals and strengthens the lungs. Ask for Foley's Honey and Tar and refuse any substitutes offered. Dr. C. J. Bishop, of Agnew, Mich., writes: "I have used Foley's Honey and Tar in three very severe cases of pneumonia with good results in every case."—Hefley-Arcularius Drug company.

$47.30

MEXICO CITY AND RETURN, VIA COLORADO & SOUTHERN, JANUARY 1st TO 16th, FINAL LIMIT FEBRUARY 28TH.

SEATS FOR BEN HUR

at Pueblo week of January 1st may be reserved at Colorado & Southern City Office, No. 119 E. Pike's Peak ave.

$47.30

MEXICO CITY AND RETURN, VIA COLORADO & SOUTHERN, JANUARY 1ST TO 16TH, FINAL LIMIT FEBRUARY 28TH.

SEATS FOR BEN HUR

at Pueblo week of January 1st may be reserved at Colorado & Southern City Office, No. 119 E. Pike's Peak ave.

$47.30

MEXICO CITY AND RETURN, VIA COLORADO & SOUTHERN, JANUARY 1ST TO 16TH, FINAL LIMIT FEBRUARY 28TH.

8 RIO GRANDE TRAINS TO DENVER

4:45 a. m., 8:20, 9:05, 10:25, 2:05 p. m., 3:25, 6:10, 7:20.

TO PUEBLO 8.

10:30 a. m., 11:05, 12:06 noon, 4:10 p. m., 7:10, 9:30, 10:35, 12:25 night.

H. T. HERR RESIGNS.

DENVER, Jan. 5.—H. T. Herr, acting general superintendent of the Rio Grande railroad, has resigned to go to Mexico on private business. No successor has been named.

ORDER PREVAILS.

ST. PETERSBURG, Jan. 5.—It is announced that dispatches have been received from Zlatoust, government of Ufa, saying that the factories there are in operation and that complete order prevails. These dispatches contradict the reports that revolts have taken place and that a revolutionary government has been formed.

Free from harmful drugs. Cure coughs and hoarseness. Prevent sore throat.

ANY SUIT IN THE HOUSE, . . . $14.95 Worth up to $27.50

Second Choice . . $11.95 Worth up to $22.50

Third Choice . . . $8.95 Worth up to $16.50

Any Overcoat or Boy's Suit ONE-THIRD OFF.

The Crowds will be here today. BETTER HURRY.

Robbins CLOTHIER

AMUSEMENTS

MARIE FOUNTAIN CO. WILL CLOSE ENGAGEMENT TODAY

This afternoon's matinee and evening's performance will close the present engagement of popular Marie and Bobby Fountain. They have been playing to crowded houses for the past two weeks and could no doubt continue to do so, but other engagements prevent. The company leaves tomorrow for an extended trip through the Black Hills country. The play presented today will be the popular drama entitled "Joe Blossom." Mr. George Dolighue will appear in the cast. The play is well presented and one that will interest all.

ROSE CECILIA SHAY IN "PAUL JONES"

Reserved seats are now on sale for the engagement of Rose Cecilia Shay in the comic opera "Paul Jones" at the Opera house Thursday evening. Regular prices of admission are being charged. Rose Cecilia Shay, who is this season appearing as Paul Jones in the comic opera revival of that name, is one of the most talented and versatile women on the American stage. In addition to being one of the greatest mezzo sopranos this country has ever produced, Miss Shay is a painter of no mean ability. She uses rare taste and skill and her canvases are highly prized by those so fortunate as to possess them. Her talent with brush and pigment is only excelled by that as a singer and an interpreter of dramatic operatic characters. Had she not achieved success on the stage she undoubtedly would in the studio or salon. During her period of development it was long a question whether she would go to Paris to study art or Milan to study music. Decision was made through her greater natural love for song and acting and because of the wonderful and increasing promise of her voice as she neared maturity. But even then Miss Shay did not abandon her visible art. The only difference was that she painted as a recreation and not as an occupation. To her brush and palette she now returns for relaxation after an arduous season. A sketch book is her constant companion during her travels and the impressions noted therein are developed in her first leisure moments. Miss Shay's predilection for painting bespeaks the universally artistic nature, without which no one can deserve to be called great. She has exhibited her works in the most prominent galleries of Paris, New York and Milan. She is equally skilled with water colors and oils, and has achieved quite a success with pen and ink drawings.

"THE CALL OF THE CENTURY."

Dr. Alexander J. McIvor-Tyndall, who is to pay Colorado Springs a visit lecturing here at Majestic hall, on January 8, is said to have found the secret of perpetual youth, inasmuch as he looks younger than when last seen in this state some seven years ago.

Although it is all of ten or twelve years ago that the noted exponent of the mystical was in this city, his marvelous feats of thought reading and other subconscious phenomena will be well remembered by many residents.

For the past month Dr. McIvor-Tyndall, who by the way is an Englishman by birth and a physician by early profession, has been attracting large audiences to his public lectures. He also has been conducting classes in the application of psychic science in the practical, everyday problems of life, and has created a decided sensation among those who like to look into advanced ideas.

Dr. McIvor-Tyndall's assumption is that each and every human being has not only the right, but the power to be happy, healthy and successful each and every day of his life, and that the science of successful living is something that can be learned, just as readily and as scientifically as can the science of mathematics.

It is said that a class is now forming here, and every effort will be made to induce the celebrated psychist to remain over long enough to complete one course in practical metaphysics. The subject of his lecture will be "The Call of the Century."

Catch This Quick!

Chimneys cleaned and repaired; stoves and furnaces put in, first-class order; gate, back and water fronts, mantels, grates and tiles; job work a specialty. All work guaranteed.

HAWKINS, Chimney Sweep

Pioneers in the Business.

JAMES HART & COMPANY,

119 E. KIOWA ST. PHONE RED 614.

A MODERN MIRACLE.

"Truly miraculous seemed the recovery of Mrs. Mellie Holt of this place," writes J. O. R. Hooper, Woodford, Tenn., "she was so wasted by coughing up pus from her lungs. Doctors declared her end so near that her family had watched by her bedside forty-eight hours, when at my urgent request, Dr. King's New Discovery was given her, with the astonishing result that improvement began and continued until she finally completely recovered, and is a healthy woman today." Guaranteed cure for coughs and colds. 50c and $1.00 at the Hefley-Arcularius Drug company. Trial bottle free.

GOOD BOWLING AT TOWN AND GOWN

Two interesting bowling matches were rolled on the Town and Gown club alleys last night. Team No. 8 defeated team No. 4 and team No. 7 beat team No. 3. The scores follow:

Kempchen	166	170	173	
Davis	149	158	170	
Miller	147	159	170	
	446	477	510	1431

TEAM NO. 4.

Young	124	167	145	
Shore	141	198	130	
Ulrich	189	120	159	
	454	474	434	1362

TEAM NO. 7.

Johnson	157	[illegible]	157	
Aitken	143	145	145	
Mayhew	129	130	139	
	429	432	437	1291

TEAM NO. 3.

Graham	150	170	[illegible]	
Hamp	134	139	201	
Gauss	165	155	175	
	[illegible]	[illegible]	[illegible]	1294

In the weekly high score match, F. M. Taylor made the best score last week, rolling 224.

The singles tournament was finished last night, F. A. Loomis winning the silver cup.

YOUNG HAMONEY BEATS JOE GRIM

MILWAUKEE, Jan. 5.—Young Mike Honey of Milwaukee tonight was given the decision over Joe Grim of Philadelphia.

THE BEST Advertising

We get comes from the efforts some of our competitors make to sell coal "just as good" as ours. They ask the same price for it, too.

Why buy the "just as good" when "THE BEST" costs no more?

THE Colorado Springs Fuel Co.

112 Pike's Peak avenue.

Phones 230, 213.

STEAMER AND CREW GIVEN UP AS LOST

MOBILE, Ala., Jan. 5.—The Norwegian schooner Laguna, owned in Mobile, which sailed from Mississippi Point, Miss., September 11, with lumber for Colon, Panama, has been given up lost with Captain Otto Gronnenberg and crew of nine men.

ORGANIST RADCLIFFE HAS PASSED AWAY

SALT LAKE, Jan. 5.—Thomas Radcliffe, organist, composer and one of the founders of the American Guild of Organists, died here tonight, aged 53 years. Prof. Radcliffe was Utah's state organist at the World's Columbian exposition.

Lung troubles have increased so rapidly of late that many poor families have been driven from their homes and are camping on the streets and in the mountains.

Cause of Headaches

You must look well after the condition of your liver and bowels. Unless there is daily action of the bowels, poisonous products are absorbed, causing headaches, biliousness, pimples, dyspepsia. Ayer's Pills are genuine liver pills. Ask your druggist for them. J. C. Ayer Co., Lowell, Mass.

NEWSPAPER ARCHIVE®

We are selling the genuine French Dimity Writing Paper, in the latest shapes and shades, at 35 cents per pound. A package contains about 100 sheets.

Envelopes to match 15 cents per package.

FOLTZ & HARDY
6 South Tejon

COURT REFUSES TO APPROVE STRATTON EXECUTORS' REPORT

Something of a sensation was caused yesterday when it became known that the report of the executors of the Stratton estate had been denied approval by Judge Robert Kerr of the probate court as follows:

Examined by me this 5th day of January, 1906, and not approved.

ROBERT E. KERR, Judge.

There is nothing upon the report to indicate the reasons why it was not approved by the court and it is not likely that Judge Kerr will make any autopsy statement in the connection until the matter is called up before the court by attorney Lewis, executor of the estate.

Prominent members of the bar who have read the report do not hesitate to say that there are various reasons why the probate court should not approve the document, but the principal reason assigned is that the report is not as full and complete as it should be in order to show to the court the condition of the trust. One attorney said:

"Examine the report of the executors of the Stratton estate as closely as possible and tell me if you can find any reference therein to the International Realty company. I have not seen the document itself and from my opinion from the statement published in The Gazette this morning, which I take to be a copy of the report, inasmuch as the stock in this company is owned by the estate, and the company owns many thousands of dollars worth of valuable real property here, in Denver and elsewhere, does it not seem as though there should be some report as to the condition of the company?

"The probate court, as the guardian of the estate and the representative of the principal stockholder of the company, is entitled to know what rents have been received from the various properties, what sums have been expended in keeping up the property, what salaries are paid the officers of the company, and everything else in connection with the working of the company the same as if this stock was the only asset of the estate.

"The Stratton Cripple Creek Mining and Development company is another corporation owned by the Stratton estate, the stock representing a large portion of the assets of the estate, and yet the only reference to the company is contained in the statement that the estate has received one dividend of 25 cents per share upon its holdings of 19,999,990 shares. Does it not seem to you that the probate court, representing that number of shares in the corporation, is entitled to know something of the cost of conducting the affairs of the company?

"The Colorado Springs and Interurban Railway company is still another corporation that is owned by the estate, but the only information given in the report of the executors is that certain dividends have been received upon the preferred stock and certain interest upon the bonds of the corporation. There is nothing to show the amount earned by the company, the cost of operation, salaries paid, or any of the other important matters connected with such an immense concern. Certainly it would seem that the probate court should know something of these matters. In brief, I should think that each corporation should prepare a supplemental report to be filed in the probate court as a portion of the report of the executors.

"Dr. D. H. Rice, one of the trustees of the Stratton estate, was questioned last evening relative to the filing of reports from each individual corporation controlled by the estate, and said it has not been customary to file such reports, as the books of the various companies are always open for examination by the probate court or any person whom the court may designate. The report filed by the executors is only designed to show every penny that has been received by the estate, and every cent that has been expended. Nothing has been sold without an order of the court and no funds belonging to the estate have been paid out without being first passed upon by the court. I do not know nor have I any idea why the court did not approve the report as filed, but I presume we will know in due time."

Dr. Rice further said that the Interurban Railway company is incorporated for $1,200,000, of which $600,000 is preferred stock and the remainder is common stock. The dividends have been received only upon the preferred stock.

WHEN THE FOUNTAIN FOLKS LOST THEIR OWN HAPPY HOME

"Bobby" Fountain and his theatrical company have lost their happy home and were compelled to spend last night at the Gough hotel, instead of in their new Pullman, on account of the carelessness of a Santa Fe switchman.

It happened last night. The company's $30,000 car was standing on a side-track waiting for its occupants to come from the play at the Opera house. Members of the company always spend the night in their car, going to the depot after the show.

But last night about 7 o'clock a Denver-bound train backed in on the side-track to pick up a Pullman. By mistake, the switchman coupled the Fountain car on to the train and the engineer opened the throttle. The train went whizzing for Denver minus the Pullman, which it was supposed to have picked up and plus the pride of "Bobby" Fountain.

When the curtain dropped after the last act, the show people took off their stage clothes and hiked for the depot. But their pet car was not there and a deal of weeping and wailing ensued.

"What will we do tonight?" cried the little girl who does a minor role, as she thought of her slim purse which did not contain enough of the "real" to rent a room.

"How careless of that switchman! He ought to be fired at once," said the leading lady.

"D— him," [illegible] his bewhiskered teeth, [illegible] the thought of the last of Christmas cigars that went with the car.

The petite soubrette sobbed and sighed unable to speak. The man who does the "sub-lead" looked for a soft spot in the depot waiting room.

But just then "Bobby" himself appeared and, with his big hearty laugh, set all at ease.

"That's all right," laughed "Bobby." "We've had a good week here and I'll take you down to the Gough hotel and fix you up right."

After the company was comfortable in the hotel, "Bobby" leaned back in a big office chair and, half asleep, said: "Thanking you one and all for your kind attention and hoping to see you again tomorrow night at our great melodrama, 'The Terrible Tragedy of Dead Man's Gulch,' we wish you one and all a kind good night."

George Rex Buckman and other business men will attend the banquet given by the State Commercial association at the Albany hotel, Denver, tonight.

Mrs. Frank Morse is convalescing from a serious illness of about four months. Mr. and Mrs. Morse and son, Edward, leave January 12 for Los Angeles, intending to remain in southern California for six months.

ASKED TO FIND AN ILLINOIS MAN

MRS. ROSCOE STRATTON SAYS HER HUSBAND DIED OR WAS KILLED IN THIS CITY.

Anyone having information regarding Roscoe Stratton, who disappeared from his home at Mount Vernon, Jefferson county, Illinois, in March, 1904, will confer a favor by notifying Police Chief Adams. In a letter to the chief of police, Mrs. Roscoe Stratton says:

"I have just learned that my husband either died or was killed in Colorado Springs, but could not learn the date of his death. I will ask this favor of you, to please find out if a man named Roscoe Stratton was killed or died from any cause in or near your city. He was 24 years old, about 5 feet 4 inches in height, blue eyes, dark hair but not black, and usually smooth shaven, weight about 140 pounds, was crossed-eyed, a painter by trade."

KC
Baking Powder
Makes sunshine bread
25 ounces for 25c
All Grocers

KINGSLEY BALLOU,
INTERIOR DECORATION.
Show Rooms, 30 E. Kiowa St.

ANOTHER MOVE IN CANON FIGHT

DEFENDANTS FILED DEMURRER IN THE DISTRICT COURT YESTERDAY—NEWS OF THE COURTS.

[illegible]

William Johnston yesterday perfected an appeal from the police court to the county court. He was fined by the municipal court for disturbance and resisting an officer.

In the probate division of the county court yesterday Judge Robert Kerr granted permission to Lee Becker to lease premises and sell the personal property to the Jason Becker estate. The court also issued letters of guardianship to H. Waters as guardian of Louie Kelp.

RELATIVE INQUIRES AFTER BOY CHARGED WITH SCOTT MURDER

Police Chief Alex Adams has received a letter from Chas. A. Essick, Seattle, Wash., enclosing a clipping of a dispatch giving details of the arrest and confession of Charles Essick and Lee Be Francisco. The writer requests information regarding the accused lad and asks if his father is Pitman Essick. It is learned that the Seattle man is a cousin of the accused lad and a nephew of Charles Pitman Essick of this city, his father being James B. Essick. The family in this city came from Illinois.

The Original.

Foley & Co., Chicago, are sued Honey and Tar as a throat and lung remedy, and on account of the great merit and popularity of Foley's Honey and Tar many imitations are offered for the genuine. Ask for FOLEY'S Honey and Tar and refuse any substitute offered, as no other preparation will give the same satisfaction. It is mildly laxative. It contains no opiates and is safest for children and delicate persons. Hefley-Arcularius Drug Co.

INSTALLATIONS LAST EVENING

THREE ORDERS PUT NEW OFFICERS INTO POSITIONS WITH APPROPRIATE CEREMONIES

Columbine homestead No. 161, Brotherhood of American Yeomen, installed the following officers last night: M. A. Skinner, foreman; James F. Lee, master of ceremonies; Lem Munmah, correspondent; Joe S. Booth, master of accounts; Mrs. Anna Rickey, chaplain; George W. Shuler, overseer; J. H. Schislera, guard; Charles E. Friend, watchman; Charles S. Colman, sentinel; Mrs. M. A. Stires, Lady Rebekah; Mrs. Martha Brown, Lady Ramona. A splendid program was given, at the close of which those present danced to music by Pryor's orchestra.

At the meeting of Monte Rosa Rebekah lodge No. 4, I. O. O. F., last night the following officers were installed: Clara Greenwaldt, N. G.; Ella Adams, V. G.; Lillian Brown, warden; Mrs. Swanson, conductress; Mary Jones, secretary; Maude Douglas, financial secretary; Coda Strong, treasurer; Louise Udick, R. S. of N. G.; Mrs. Sanders, L. S. of N. G.; Margaret Schmidt, R. S. of V. G.; Helen Foster, L. S. of V. G.; Mary Campbell, chaplain; Hattie St. John, inside guard; Mrs. Harland, outside guard.

The following officers of the Independent order of Maccabees were installed last night by R. L. Hubbard:

Worthy past president, B. J. Frymer; worthy president, John Leversedge; worthy vice president, Geo. W. Burch; worthy secretary, Mrs. W. A. Stewart; worthy treasurer, Catherine Welton; worthy chaplain, Clara Winegarden; worthy guide, Ora L. Cooper; captain degree team, Clara Leversedge; inner guard, Alexander Lisenby; outer guard, Fred G. Forbes; musician, Edith Robb; board of managers, Abella Huber, John Welton and Louis H. Becker; physician, James T. Muir.

Croup.

Not a minute should be lost when a child shows symptoms of croup. Chamberlain's Cough Remedy given as soon as the child becomes hoarse, or even after the croupy cough appears, will prevent the attack. It never fails, and is pleasant and safe to take. For sale by all druggists.

$47.30
MEXICO CITY AND RETURN
VIA COLORADO & SOUTHERN.
JANUARY 1st TO 16th,
FINAL LIMIT FEBRUARY 28TH.

NEW OFFICERS ARE INSTALLED

PAST PRESIDENT PRESENTS EMBLEMS TO RETIRING OFFICERS AND RECEIVES ONE IN RETURN

[illegible]

THEY HAVE NO EQUAL.

Don't take a cathartic [illegible] when you can get the [illegible] fact is, there is no [illegible] where so reliable and [illegible] of pain of all kinds as Dr. King's New Life Pills. They [illegible] certain no habit-forming [illegible] pills harmless, and [illegible] agreeable after-effects. [illegible] Now sold in bulk.

COLORADO CITY

DEATH OF LITTLE CHILD.

Mary Gertrude Calhoun, [illegible] daughter of Mr. and Mrs. J. Calhoun, 219 Galena avenue, died at 4 o'clock Thursday morning. The funeral will be held from the family home at 10 o'clock this morning. Services will be conducted by Rev. Father Brinker, pastor of St. Mary's church. Burial will be in Evergreen cemetery, Colorado Springs.

COLORADO CITY CHURCHES.

First Congregational church—Rev. E. W. Hallinger, pastor. [illegible] and reception of members at 11 o'clock a. m. Evening service, "Looking Forward." August church meeting Wednesday, 7:30 o'clock. All reports of all branches of the church work are to be given. Every member should be present. Sunday school at 10 o'clock a. m. Christian Endeavor 6:45 o'clock p. m.

Christian church, Rev. M. H. Hale, pastor—Usual services 11 o'clock a. m. Bible school 9:45 o'clock a. m. Christian Endeavor 6:30 o'clock p. m. Evening service 7:30 o'clock p. m. The first of the revival sermons. Mr. Edwards will sing special songs morning and evening, accompanied by a large church choir.

First Baptist church—Sunday school 9:45 o'clock a. m. Preaching 11 o'clock a. m. and 7:30 o'clock p. m. by the Rev. A. B. Cosson, of Denver. All are cordially invited.

Methodist Episcopal church, of Roswell, Geo. A. Woodward, pastor—Sunday school at 3 o'clock p. m. Epworth League at 7 o'clock p. m. Preaching at close of league. Subject for the evening: "Lost Opportunities." No morning service. Sunday evening will be the first service of a protracted meeting to be held next week. A cordial invitation is extended to all.

COLORADO CITY NEWS NOTES.

Master Clyde Epperson is ill with tonsilitis.

Dr. D. W. Clark will leave for his home in Del Norte today.

W. T. Collins and wife returned yesterday from Livingston, Mont.

George Jordan, of Denison, Ia., is visiting here with H. S. Jordan and family.

William Murray has returned from Greeley after an absence of three months.

R. J. Reese returned yesterday after an extended visit with relatives in Kansas City.

The Colorado Telephone company building on North Fourth street is nearing completion.

Herbert Soest of Rolla, Mo., is here visiting relatives for a few days. He will locate in Leadville.

A concert by the Colorado City band will be given in the Waycott Opera house on January 17.

Improvements are being made on the storeroom at 522½ Colorado avenue, by the Bates Realty company.

A warrant was sworn out yesterday afternoon in Judge John McCreach's court by Henry Coby, charging Ada Copeland with theft of jewelry. The case will be tried this morning.

L. S. Nichols, agent of the D. & R. G., says he recognizes in the pictures of Essick and Francisco, now held in the county jail, charged with the murder of F. L. Scott, as being the two men who hung about the depot on a suspicious mission for two or three days prior to the robbery of the ticket office.

LIST YOUR PROPERTY
At the New REAL ESTATE Office if you want it sold or rented.
WILL G. BELL
422 1-2 Colorado Avenue.

Always Uniform.
Always Reliable
Everywhere Obtainable

BAKER'S CHOCOLATE & COCOA

have stood the tests of time and service for over 125 years.

Registered U. S. Pat. Off.

Be sure that you get the genuine with the trade-mark on the package.

Directions for preparing more than one hundred dainty dishes in our Choice Recipe Book, sent free on request.

Walter Baker & Co. Ltd.
Established 1780 Dorchester, Mass.
46 Highest Awards in Europe and America

$17.30
MEXICO CITY AND RETURN
VIA COLORADO & SOUTHERN.
JANUARY 1st TO 16th,
FINAL LIMIT FEBRUARY 28TH.

SEATS FOR BEN HUR
at Fuller's week of January 1st may be reserved at Colorado & Southern City Office, No. 119 E. Pikes Peak ave.

Fairley Bros. & Fairley,
"Colorado Springs Home Furnishers."
23 South Tejon Street.

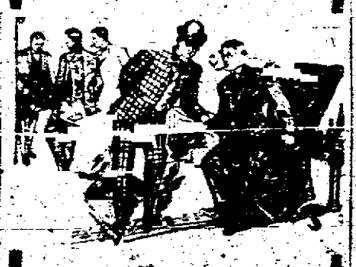

New showing of big comfortable chairs for the club or home. See these before you decide on your purchase.

CREDIT
Pay as You Get Paid
Buy here on credit cheaper than cash elsewhere.
Clearing out Ladies' Suits, Millinery, Furs and Furnishings, Gentlemen's Suits and Overcoats, and House Furnishings at a GREAT REDUCTION in prices.
AT
GRANVILLE'S
16 E. KIOWA
Open Saturday evenings till 8:30 o'clock.

FOR EVERY DAY
in the year
Tudor Coal heats best.
TUDOR COAL CO.,
Cor. Cascade and Cucharas.
TEL. 6703

KNIGHT-CAMPBELL MUSIC CO., 226 N. TEJON
"Pianos With a Reputation"
Renting a Specialty.

HEMENWAY'S

FRESH POULTRY.
Fancy Young Turkeys, per pound 20c
Fancy Roasting Chickens, per pound 17c
Fancy Young Hens, per pound 16c
Fancy Young Ducks, per pound 18c
Fancy Young Broilers, per pound 20c

OYSTERS.
New York Counts, per quart 60c
Fancy Selects, (Stewing), per quart 40c

RABBITS.
Kansas Cottontails, each 20c
Kansas Jack Rabbits, each 25c

FRESH VEGETABLES (Specials.)
Southern Spinage (fancy) 2 pounds for 25c
California Cauliflower, 2 pounds for 25c
Jersey Sweet Potatoes, 6 pounds for 25c
Rutabaga Turnips, 10 pounds for 25c
Hothouse Lettuce, 6 bunches for 25c
Round Radishes, 2 bunches 5c
Oyster Plant, 2 bunches for 25c
Fancy Paschal Celery, per dozen, 35c and 55c
California Tomatoes, per basket 75c

FRESH FRUIT (Specials.)
Malaga Grapes (Imported) per pound 30c
Bananas (Fancy) per dozen, 25c and 30c
Navel Oranges, per dozen, 30c and 40c
Cranberries, per quart 15c
1 50-pound box Black Twig Apples $2.50
1 50-pound box Extra Fancy Ben Davis Apples $1.75
1 box California Bellefleur Apples $1.85

O. E. HEMENWAY,
115 South Tejon St. Phones 17-37-77

EMPIRE THEATER
REFINED VAUDEVILLE
Saturday Matinee 3 p. m. Children 5 Cents.
Evening performance 7:30 to 10 p. m.
EXCELLENT BILL.
10c Last appearance of the famous Diamond Quartet. 10c

Opera House
Tuesday, Jan. 9
ROSE CECILIA SHAY
—and a—
CAREFULLY SELECTED COMPANY
in the Comic Opera success
PAUL JONES
BEAUTY CHORUS
CATCHY MUSIC
Prices: $1.50, $1.00, 75 cents and 50 cents.
Reserved seats on sale at the Opera House box office.

Opera House
ALL THIS WEEK
The old original
Marie Fountain Co.
MARIE AND BOBBY FOUNTAIN,
supported by an entire new company.
BAND AND ORCHESTRA.
2 Performances Daily.
Matinee, 2:30. Evening 8:30.
Prices, 10, 20, 30, 50c.
Reserved seats on sale for evening performance at box office.

Majestic Hall
BIJOU STREET.
MONDAY, JAN. 8, 1906
Doors Open 7:15.

Dr. Alex. J. McIvor-Tyndall
ON
"Mystery: Ghosts"
With startling, entertaining and instructive demonstrations of
PSYCHIC PHENOMENA
ALL SEATS, 50c

"The First Christmas"
CANTATA
By Forty of City's Best Singers.
BEST MUSICAL TREAT OF SEASON
AT
FIRST METHODIST CHURCH.
January 8, 8:15 P. M.
Price [illegible]
Make arrangements to come.

TEMPTING Furniture
AT
TEMPTING Prices

High grade Furniture from the leading Grand Rapids factories at moderate low prices. Everything of latest pattern.
GIVE US A CALL.
McCRACKEN & HUBBARD
120-122 S. Tejon St.

FURS REMODELED
and
MADE TO ORDER.
Having secured the services of Mr. Henry Eisen, just from Milwaukee where he was at the head of the fur department of the large house of Gimbel Brothers, I will now be able to get out all orders promptly and in the very best manner.
Liberal discount on ready-made furs, to close them.
C. F. AIKEN
Aiken's Mine, 24 E. Pikes Peak ave.

PARKER'S HAIR BALSAM
Cleanses and beautifies the hair. Promotes a luxuriant growth. Never fails to restore Gray Hair to its Youthful Color. Cures scalp diseases and hair troubles. 50c and $1.00 at Druggists.

NewspaperARCHIVE®

COLORADO SPRINGS GAZETTE

THE OLDEST DAILY REPUBLICAN NEWSPAPER IN COLORADO.

PUBLISHED EVERY DAY IN THE YEAR AT THE GAZETTE BUILDING BY THE COLORADO SPRINGS GAZETTE COMPANY.

CLARENCE P. DODGE, President.
CHARLES T. WILDER, Editor.

TELEPHONE CALL: Business Office, Main 42; Editorial Rooms, Main 42; Cripple Creek Office, 111-A.

SUBSCRIPTION RATES:

ONE MONTH—DAILY AND SUNDAY 60c
ONE YEAR—DAILY AND SUNDAY $7.00
ONE YEAR—SUNDAY ONLY $2.00
ONE YEAR—WEEKLY $1.00

The Gazette is the only newspaper in Colorado Springs which receives the full report of the Associated Press every day of the week.

AN OLD QUESTION REVIVED.

A FEW months ago there was considerable discussion of the risk of an alderman to sell goods to the city, or to be financially interested in any concern which held business relations with the city. The case in point was the sale of hay and grain by the firm of Seldomridge Brothers, of which Alderman Seldomridge is a member, and of furniture by the Tucker Furniture Company, of which Alderman Tucker is a member. The statute (Mills 3535) bearing on such matters is as follows:

"Whenever any officer of this state, or of any county, city, town, or school district therein, shall be charged with the duty of making any contract for, or on behalf of this state, or of any county, city, town, or school district therein, shall be obliged to pay any sum of money to any person whomsoever, and whenever any such officer, as a member of any board of auditors, commissioners, or directors, or otherwise, shall have any vote or voice in awarding such contract, it shall not be lawful for any such officer to become in any manner bound for the fulfillment of such a contract, or to take or receive any part or portion of the money specified in such contract, or to be in any way, manner, or degree interested in such contract, excepting in his official representative capacity.

"The penalty for the violation of this act is provided in Section 3534:

"Whomsoever shall offend against the provisions of this act shall be imprisoned not exceeding six months, and fined not exceeding two thousand dollars, and shall be removed from office.

Commenting on this matter The Gazette said in its issue of August 23, 1905:

"It is clear that in the present case neither Mr. Tucker or Mr. Seldomridge was "charged with the duty of making any contract," or was using his "vote or voice in awarding any such contract." The merchandise in each case was bought by City Treasurer Hoagland in his capacity of purchasing agent for the city. Neither of the aldermen is accused of having charged higher prices for the goods than they could have been bought for elsewhere. The transactions were of the same character as several others which took place between the city and the Tucker and Seldomridge concerns prior to the election of Mr. Tucker and Mr. Seldomridge to the Council last spring.

"But whether or not these two aldermen are guilty of violating the letter of the law, it is perfectly evident that they have violated its spirit. Nobody has been overcharged or cheated. The city has received full value, as far as we know, for the money spent with them, but nevertheless it is a mere quibble to say that they have committed no wrong. So long as such laws remain on the statute books an alderman or other public official cannot keep himself free from reproach if he engages in business transactions of the kind concerned in these cases.

"As above stated, the District Court two years ago dismissed a similar case against Alderman St. John. It developed in that case that the transaction in question had actually saved the city a considerable sum of money. But if such things are to be permitted anybody can see that cases might arise in which the conditions would be exactly reversed. By means of a favored position an alderman might, if he were so disposed, secure inordinately profitable contracts from the city, and other persons engaged in the same business would have no chance to compete with him.

"In such matters it is always better to stay on the safe side, and hereafter all city officials will be perfectly sure of their position if they refrain from engaging in business transactions of this kind.

"In an opinion rendered to the Council on October 2, last, City Attorney Robinson said:

"This matter is not free from doubt, and, in order that you may avoid criticism in the future, I advise each alderman that hereafter he should be in no manner interested in any sale of merchandise to the city, or in the performance of any work or service for it except in his official capacity and in the law.

"The present case concerns the award to the firm of Seldomridge Brothers of a contract for supplying the city with hay and grain. The bids were canvassed, as the law provides, by Mayor Hall, City Treasurer Hoagland and Alderman Tucker, Chairman of the Finance Committee. The contract was let by Mr. Hoagland, as purchasing agent for the city. It is clear then, that in this case, as well as in the one which arose last August, Alderman Seldomridge was not "charged with the duty of making any contract," and neither did he use his "vote or voice in awarding any such contract." Therefore it can not be said that he has violated the law, or that the Associate in the city government have violated the law in awarding the contract to his firm.

"We are inclined to think, however, that it would have been better if Mr. Seldomridge had not allowed his firm to bid for a city contract. It is perfectly plain that the object sought by the statute above quoted is to prevent public officials from entering into private business relations with the town, city, state or school district which they are serving in an official capacity. This object is wholly justifiable, for if such relations are permitted it is possible for a public official to secure contracts by virtue of his position for which other persons engaged in the same business would have no fair chance to compete. Fortunately, no such circumstances obtain in the present case. The city is probably getting its hay and grain from the Seldomridge concern as cheaply as it could buy them from other firms, but this does not alter the fact that the thing is absolutely wrong in principle even though it is not a direct violation of the law.

BRIBER AND BRIBE-TAKER.

"JUDGE" HAMILTON, the champion legislative corruptionist, makes a very interesting statement concerning the varying degrees of honesty to be met with in the law-making bodies of the various states. Hamilton's opinion on this subject certainly ought to carry some weight, for in the last five years he has received from the insurance companies, for use in "fixing" legislators, a total of $720,500, which is about $4,200 annually for each of the forty-five states. The system by which the insurance company carried on their bribery industry is most ingenious. "At the capital of every state," says Hamilton, "we have either retained representatives of life in cooperation with someone who has retained representatives duly influential." That Hamilton's connections have been extremely influential nobody can doubt, but one may be helpe wondering, after reading the following statement by the esteemed "Judge," why the employers should put themselves to such expense for purpose.

"I have found in my work that in every legislative body in the United States there was a large proportion of honest men as there is in any body of men in any walk of life. Permit me also to state that in my work I have not found it difficult to deal with blackmailers. A man who is out to help himself or his interests is generally well known and his character thoroughly understood. There never was certain influence for any length of time, and I have found that requests to the honest member of the Legislature for help in defeating the blackmailer is always readily and cheerfully granted."

If all this is true, the great insurance companies which have spent nearly three-quarters of a million dollars in the last five years supposedly in protecting their interests from predatory legislators, stand convicted of the most astonishing asininity. A great and rich corporation which starts out to do business with a legislature made up wholly of corrupt men realizes that it must buy its way through, and if such methods are ever excusable they are in a case of this kind. But it is a remarkable thing that after extensive experience with law-makers all over the country, in which the ruling forces are found to be honest, those same corporations would continue to scatter their money in legislative halls at the rate of $144,000 a year.

Hamilton ought to know whereof he speaks, for he is a corruptionist of credit and renown in the world of graft. But people who have kept close track of proceedings in some of the state legislatures in recent years will probably take exception to his broad opinion of the honesty of the powers in control. "Requests to the honest members of the legislature for help in defeating the blackmailer may be 'always readily and cheerfully granted,' but how much is the honest member usually able to do in this direction? It is not true that 'these men (blackmailers) never retain influence for any length of time.' Some of them are elected to term after term, and their influence continues undiminished. Everybody knows that they are there for the express purpose of 'making a stake,' and their names are always identified with measures designed to hold up corporate interests. Honest members detest them, but often unwittingly serve their ends.

It is the presence in our legislatures of men of this stripe that gives the only possible shade of justification for the actions of legislative bribers. Corrupt legislators have educated great corporate interests in the belief that if they desire favorable legislation, or want to stave off unfavorable legislation, they must pay, and pay well. If there is any distinction between briber and bribe-taker it is in favor of the former. He at least is not quite so despicable as the man who accepts, and often demands, pay for either doing or not doing his duty.

HAZING AT ANNAPOLIS.

THE Annapolis Naval Academy seems to be in need of a housecleaning as thorough as that which the life insurance companies are undergoing. The Branch-Metlwether case served to arouse the authorities to an appreciation of the seriousness of the practice of hazing as it is carried out at the Naval Academy, and several cases of less importance, at least in result if not in the principle involved, have since been and are now under investigation.

Since the inquiry was begun in earnest, in obedience to an aroused public sentiment, it is said that evidence has been obtained against 15 offenders. In some cases the astonishing charge is made that the accused have themselves been victims of hazing and that their participation in similar practices directed against others was in a spirit of retaliation rather than of fun. Thus it may be seen that it is not only easy but natural for such indignities to grow from bad to worse, and if there is anything surprising in the practice it is that there have not been more fatalities.

The fact is that the practice of hazing has become firmly established in the Academy, and it will probably be found that there are few who have not had a hand in it, and while it will be well-nigh impossible to punish adequately all of the offenders, an example can and should be made of the most flagrant cases. It is evident that the authorities have experienced a change of heart, and instead of secretly sanctioning hazing, have come out as reform advocates. A large share of the credit for the new order of things is due Secretary Bonaparte. He has started right, and public sympathy will be behind him in any effort to lift the stigma which has unfortunately fallen over the Annapolis institution.

Chief of Police Adams is probably as honest and as conscientious as any official who ever served the people of Colorado Springs, but these qualities do not altogether compensate for the undeniably bad judgment which he often displays. Several times his ill-considered and hasty actions have caused embarrassment to his associates in the city government who are working with him to end the illegal traffic in liquor. A few days ago he ordered the release from the city jail of a man who had been sentenced to ten days' imprisonment, but who had only served three days. This was not merely bad judgment, it was an exercise of authority which the Chief of Police does not possess, for the pardoning power in such cases rests with the Mayor. Mr. Adams explained that he had "suspended the sentence," but this is not sufficient. If there was just reason for a suspension of sentence, or a pardon it was the province of the Mayor and nobody else to take such action. Chief Adams ought always to be more sure that he is right before going ahead. It would be too bad for an otherwise excellent official to be spoiled for the want of a balance wheel.

The Baltimore Sun says that Professor Jaffa, nutrition expert at the University of California, "is working on a plan for making hens lay two eggs where they now lay one." The Professor need not work very hard on that scheme. Shut the hens up in their nests. Then they will have to lay all of their eggs "where they now lay one."

Mrs. Eddy's assertion that the giving of Christmas presents is a sin will be enthusiastically indorsed by pater familias, who is now struggling to find the wherewith to pay the Christmas bills.

LIEUT. PIKE'S DIARY

For One Hundred Years Ago Today

Monday, 6th January, 1806. Bradley and myself walked up thirty-one points, in hopes of discovering sandy lake, but finding a goat cut of twenty yards for ten miles and being fearful the sledges would miss us we returned twenty-three points before we found our camp. They had made only eight points and two Frenchmen of the North-West company with about one hundred and eighty pounds on each of their backs, with baskets on their mites. Lieut. Mr. Grant had gone on with that Frenchman. Snow fell that day and was three feet deep; spent a miserable night.

LIFE IS WORTH WHILE.

Mrs. Hetty Green, by her own confession, is 70 years of age. She is a living, aggressive protest against oldersism. Russell Sage, now 89 years of age, is another. Both are shining examples of cheerful old age. Both are striking illustrations of the truth of the saying that life is worth living. Both testify to the fact that those who have rounded out successful careers find enjoyment in achievement even when their eyes are turned toward the setting sun.

Senator Thomas C. Platt, one of the most successful political leaders of the last decade, takes a different view. He has admitted to himself a doubt as to whether all that he had done in his 80 years of life was worth while.

John D. Rockefeller, who is younger by 180 years than Mr. Platt, and who has had some troubles of his own, takes a more cheerful view. Looking back on his life, he is free to say that it has been worth living. What he has done seems to him worth while. He is our richest man, as Mrs. Hetty Green is our richest woman, and both seem to be having a good deal of fun in their declining years.

Speaker Cannon is three years older than Mr. Rockefeller and is leading as active a career in politics and constructive legislation as any congressman twenty years younger. With his eyes turned toward the setting sun he cheerfully admits that he is having the time of his life. Certainly he believes that life is worth living and that what he has done since he passed the sixty-year milestone is worth while.

We have here in Chicago men like Judge Tuley (78), Judge Hurd (77), Joslyn Guthrie (80), Dr. Samuel Willard (86), fair representatives of western men who take honest pride in the fact that they have lived to good purpose and who overturn all the tenets of Osterism.

In the case of Judge Tuley, his associates go even further than himself in the belief that all that he has done has been worth while. Dr. Willard and Judge Hurd began their careers when the underground railroad was an institution in Illinois and their eyes brighten over the recollections of the strenuous old times, as contrasted with their serene enjoyment of the strenuous new times.

Joslyn Guthrie, who made the first borings for the drainage canal, is still on the firing line, not very far behind Congressman Lorimer in enthusiasm for a deep water way to the Gulf. He believes that every minute of his life was worth living, and he keeps as watchful an eye on the whimsies and freakish undercurrents and upheavals of Lake Michigan as he did thirty years ago.

In fact, Mrs. Hetty Green, Russell Sage, Judge Tuley and Dr. Willard, to say nothing of hundreds like them, show that life is worth while every hour and every minute.—Chicago Inter-Ocean.

Press Opinions

VAIN ENDEAVORS.

However, it is not likely that Boss Odell can get enough political influence from Mr. Harriman to make his disapproval dangerous to President Roosevelt.—Chicago Journal.

RATHER HARSH, BUT TRUE.

Apropos of the cry of poverty in London, when industry is busy and labor well employed, it is explained that some of it is the product of politics, some the result of a dislike of work; 50 per cent. is the direct result of vicious habits; some small amount of inevitable and regrettable misfortune. This sounds like a somewhat harsh judgment, but it probably accounts for a large fraction of poverty wherever it exists under conditions that are not absolutely oppressive.—Boston Herald.

POOR TIME TO TALK.

The eastern preacher who says a man happily mated can save $7 for every dollar he could save while single, selected a poor period of the year to make his announcement.—Pittsburg Dispatch.

CONTROL OF THE SENATE.

It has been pointed out that the most important committees in the senate are dominated by a little group of perhaps ten men—Allison, Aldrich, Cullom, Elkins, Foraker, Frye, Hale, Lodge, Spooner and possibly one or two more. These men are chairmen and members of the great committees of appropriations, finances, judiciary, commerce, interstate commerce and foreign, military and naval affairs. Through their influence in the committee rooms they are able practically to direct legislation.

Their position has been acquired chiefly by virtue of long service which promotes automatically by seniority, though some of them, like Spooner, have exceptional ability. Their influence and their duties correspond closely to those of the British cabinet. The great difference is that the British ministry is responsible to the country and is liable to dismissal if it forfeits the nation's confidence, while this governing body of the senate is an unofficial organization formed partly by chance, and accountable to nobody.

The successful enactment of laws to make effective the policies with which the country is concerned depends on the will of this group. If its members object the session will be fruitless. The control of a large legislative body by an inner circle is doubtless inevitable. But the country at least ought to know the names of the men responsible for what the senate shall do—or fail to do.—Kansas City Times.

Near to Nature

GAY TIMES IN DALTON.

A hand organ, performing excellent airs, struck town yesterday, and will remain for a week's season of dances.—Dalton (Mo.) Record.

EGGS FOR TEETH.

Luke Wright and wife were in town Saturday with eggs, trying to trade Dentist Tilpate out of some tooth work.—Walnut (Mo.) News.

EQUIPPED FOR BUSINESS.

Frank Tidrow bought a pair of fine $2 No. 8's at the store Wednesday, for dancing purposes. Frank says to start up the band.—Cooperville (Mo.) Sun.

NOT PROUD OF HER FACE.

Our sister suffered very much last week from a very severe attack of neuralgia and toothache. She improves slowly, as her face is badly swelled on the left side.—Ripley (Ohio) Bee.

INCREASING THE EFFECT.

The colonel contracted a bad cold Wednesday night, and the doctor prescribed hot corn toddies, taken sweet and strong at bedtime. On Thursday night the colonel fell out of bed and sprained his left foot, and the doctor prescribed a double quantity of corn for the easing of his pain. Recovering rapidly, he soon fell down stairs and broke the other leg, whereupon the doctor ordered a barrel, as the only means of keeping the colonel steadily in bed. Sympathizing friends call every day, and commiserate with the barrel and the colonel.—Billville (Ga.) Bugle.

Painting the Kaiser

During the Sittings the Kaiser Discourses of Art, the Drama, the French Nation and Himself.

Warns Artist Against Egotism.

M. FELIX BORCHARDT, the distinguished artist who lately had the kaiser for a model, was going to and fro in his spacious studio in the Rue du Bolles-Feuilles. His dog, an immense St. Bernard, looked up at him with placid eyes, perplexed by the nervous and impetuous movements of his master.

"Oh, yes, I have painted the kaiser's portrait, though I am not the first artist who has had the honor. Lembach made a picture of him, but it was hardly his masterpiece, and so did Max Koner, who represented him in the uniform of the bodyguard, producing a portrait in his best academic style. I also did the Russian artist Coreni, who was admitted to that privilege last winter. But all these pictures show the kaiser in full dress and on parade. My idea, and I've some faint hope that I have realized it, was to paint the man and not the emperor, to make an artistic picture, of course, but to lay the main emphasis upon psychology. I painted the emperor in the open air, and this is the first time that he has permitted such an experiment to be made. Not that he had any objection to 'plein airisme' or to new ideas or to what we call modernism. On the contrary, he is the most open-minded of men; but hitherto he has seen only those barbarously extravagant works turfed out under the pretext of modern painting, and such effects have shocked and disgusted him."

"Where did you paint the portrait?"

"At the Castle of Wilhelmshoehe, near Cassel, in a feudal city upon a hill, where King Jerome of Westphalia once lived. The sittings took place on a terrace in the park. Our first interview, I must confess, scared me not a little. I arrived in my traveling clothes, tired, dusty and thoroughly disgruntled, having lost my gloves, and at 8 o'clock in the morning the master of ceremonies presented me to his majesty, who came galloping up on horseback surrounded by aides-de-camp, officers and high dignitaries. The emperor soon put me entirely at my ease, and congratulated me upon my good fortune in having had a large picture bought by the Luxembourg.

"'What do you want of me now?' he asked.

"'Your portrait, sire,' and I added 'in the open air, if you will grant me that favor, for open-air portraiture is my specialty.'

"He acquiesced very prettily, at which his suite were amazed, even alarmed.

"'What costume did your august model wear?'

"'The uniform of the imperial hunt (Hofjagduniform)—a light green Tyrolean felt hat, tilted over one ear; a long green military coat, with dark green buttons, trousers of the same material, varnished yellow boots, with a tinge of red, yellow gloves; a dagger at the belt, a sword with a gilt hilt, equalities of gold, the decoration of saint Hubert, a green ribbon across the breast with the 'French' inscription, 'Vive le roy et ses chasseurs!' and a little stag of wrought silver at his throat. I painted him standing, with his face turned slightly to one side, in his hand a long hunting cane, and beneath his feet a carpet of the little red blossoms that adorn our German lawns. As a background, a chain of distant mountains, upon which the setting sun cast purple shadows—a fine setting for the last scene of 'The Valkyrie.' And now that I think of it, while I was painting one of these shadows, the emperor said to me, laughingly, 'M. Borchardt, kindly paint that over again. It looks as if it were coming out of my pocket, and people will think I am being my hundred bis!'

"The expression of his face is decided, but gentle. He is by no means the bellicose monster that he is commonly fancied to be, by no means the 'chat en colere' of Caran d'Ache. His eyes are blue—the blue of the dragoons, the empress remarked to me. Their piercing gaze goes to the very depths of your soul. He wears the well-known upturned moustaches, his mouth has the purest of curves, his teeth are faultless, and altogether he gives you the impression of an extremely graceful young man of superb bearing. The sittings were begun at Wilhelmshoehe, and were continued at Potsdam, which is the Versailles of Berlin. I spent a delightful day in the old palace.

"Does the emperor pose well?"

"Wonderfully, wonderfully well. He has angelic patience as a professional model could hardly have done better. I have had him standing before me two hours and a half at a stretch. Once when I was making my excuses to the empress, saying that I had a bad reputation for tiring out my models in the open air, so that they sometimes dropped from exhaustion, she said: 'Ah, we cannot promise you so much as that!'

"From time to time he got out of pose and fired questions at me.

"When this happened, I would wring my hands in supplication, and again he would become motionless.

"What did you talk about during the sittings—the theater, art, literature, diplomacy or politics?"

"Politics he banged! We left politics to the chancelleries. Nevertheless, I can assure you, that 20 times at least the emperor expressed his profound regard for the French people, and his desire for perfect peace with them. 'M. Loubet,' he kept repeating, 'is such a splendid fellow.'

"He never talked to me about our French statesmen, with the sole exception of M. Jaurès, with whom he is in thorough sympathy on all points save that of Socialism.

"Had he the careworn brow of a Charles V., of a demigod on whom weigh the problems of Europe?

"Oh, not at all! Instead, he was a man of the world simple and light-hearted, gay and smiling. It was his attendants and not the kaiser who had an oppressive air of gravity, who assumed an absurd dignity, and it was the lackeys in particular whose faces seemed to say, 'Mercy! The emperor adores the French theater—Rejane, Sarah, and specially Coquelin, whom he regards as an old friend. He has an immense relish for Parisian life, with its bustle and jollity. I asked him if he had ever visited Paris incognito.

"'Once, he replied. Just after I left the University of Bonn, while I was still crown prince. I went down to the Hotel Mirabeau and I spent an evening at the Palais-Royal. What! I had a good laugh.'

"When I spoke to him of the lovely Parisian springtime and the delicious gardens in the Bois, he said with a sign, 'You are privileged to go there.'

"'In art he admires Benjamin-Constant, Carolus and also Carriere, but knows comparatively little of Monet, Manet, Renoir, and Sisley' for their best works have never been exhibited in Berlin. He knows the Salon Carre as well as the oldest habitue of the Louvre, and in spite of his lifelong leanings toward classic art, I discovered through certain very clever observations he made that he understood the most daring strokes of my trade. His objections were almost always those of a fellow-craftsman.

"Who were present at the sittings?"

"The empress, sometimes, and occasionally an aide-de-camp would come to read a report or a cutting from a newspaper. I shall never forget how, when I had expressed a regret that his majesty wore such a brilliant and ostentatiously new uniform, he murmured, 'Alas, I haven't any old clothes.'

"I bade him observe that he was the first emperor to pose in the open air. The kaiser drolly assumed a look of severity, as if the importance of such a role impressed him immensely.

"Once, as the sitting was coming to an end, I naively permitted myself to let him see that I thought of myself rather highly. 'Oh, oh, M. Borchardt,' he cried, 'don't be too proud! It is we and not you who ought to play the critic.'

"Don't you begin to see by the tenor of I have just told you that the kaiser is a jolly fellow, wide-awake, gay, cordial and clever—by no means the boasting bully that legend would make him?

"'I don't want to be taken for a Franzosch Fresser (French eater),' he said.

"Will this new portrait be exhibited in the Salons? It is over it, and no doubt it will be. It will require no very gifted prophet to foretell its immense success.—Boston Transcript.

THE BENEFACTORS.

McCurdy was a benefactor of the human race. He was the great apostle of the "missionary spirit" in insurance. But he had to go.

Perkins was another benefactor. He discovered the beauties of "cooperation" in high finance. But he too, has had to go.

Dryden now announces that he also is a benefactor. He says that his variety of insurance, the "industrial" kind, is "the greatest economic force alive in the world today, the greatest educator for thrift. . . . Children in the cradle are instilled by him with the knowledge of the value of insurance."

It appears that in Dryden's company two-thirds of the persons insured never receive any benefit from their investment.

It appears also that out of $287,000,000 received from policy holders, and $19,500,000 from other sources, this company, the Prudential, has returned $92,000,000 to policy holders and has got $86,500,000 stored up as reserve for future payments. The difference between the policy holders' share and the total receipts is $170,000,000, which has been paid out for other "disbursements." In other words, the $170,000,000 is the share of the agents and officers and employes of the company.

Great are the benefactors. In this company they have actually left more than half of the receipts for the policy holders. How benevolent they must feel!

The human race, of course, cannot get its education in thrift for nothing. But really it ought to be able to find a cheaper way than this. Even if some more benefactors have to go.—Chicago Record-Herald.

BACKACHE.

Delicate women who are subject to nervous spells, backache, bearing-down and periodical pains, take Dr. Miles' Anti-Pain Pills and find in them a pleasant and sure relief. They cure by their soothing influence upon the nervous system. They do not affect the bowels in the slightest degree, and are perfectly harmless. 25 doses, 25c. Never sold in bulk.

COLORADO & SOUTHERN.
$1.75—PUEBLO & RETURN $1.75
On sale January 5th, limit 6th, account Ben Hur performance.

$17.30
MEXICO CITY AND RETURN, VIA COLORADO & SOUTHERN, JANUARY 1ST TO 16TH. FINAL LIMIT FEBRUARY 28TH.

D. & R. G. TRAINS TO DENVER
4:45 a. m., 5:20, 9:05, 10:25, 2:05 p. m., 4:25, 6:10, 7:30.

TO PUEBLO
10:30 a. m., 11:05, 12:30 noon, 4:10 p. m., 7:10, 9:20, 10:35, 12:25 night.

COLORADO & SOUTHERN.
$1.75 PUEBLO & RETURN $1.75
On sale January 5th, limit 6th, account Ben Hur performance.

To Be Frank

you have really never eaten a *true* soda cracker until you have eaten

Uneeda Biscuit

The only soda cracker which is all good and always good, protected from strange hands by a dust tight, moisture proof package. 5¢

NATIONAL BISCUIT COMPANY

EL PASO NATIONAL BANK
OF COLORADO SPRINGS, COLO.
Capital $200,000.00
Surplus and Undivided Profits $100,000.00
STOCKHOLDERS—William S. Jackson, Pres.; C. C. Hemming, Vice Pres.; C. L. Hemming, Cashier; Geo. William J. Palmer, Asa T. Jones, E. P. Shove, H. M. Blackmer, C. H. White, O. L. Godfrey, C. J. Eaton, Henry Lee Willis, Thos. J. Fisher, S. E. Mansfield, Q. E. Hemenway, Geo. S. Elston, Colorado Springs, Colo.; R. F. Edwards, W. H. Thompson, J. C. Van Blarcom, St. Louis, Mo.

THE EXCHANGE NATIONAL BANK
OF COLORADO SPRINGS, COLO.
Capital Stock $100,000.00
Surplus $115,000.00
OFFICERS AND DIRECTORS
A. G. SHARP, Pres.; J. B. McKINNIE, Vice Pres.; W. R. BARNES, Vice Pres.; F. J. GILES, Cashier; J. G. GRAHAM, Assistant Cashier; WILLIAM LENNOX, W. S. NICHOLS, D. H. RICE, F. W. GIDDINGS, FRANK F. CASTELLO, A. S. HOLBROOK, VERNER Z. REED

THE FIRST NATIONAL BANK
OF COLORADO SPRINGS, COLO.
Capital, Surplus and Undivided Profits $475,000.00
OFFICERS AND DIRECTORS
J. A. Hayes, President; Irving Howbert, Vice President; A. Sutton, Cashier; A. K. Hunt, Asst. Cashier; Wm. A. Otis, John G. Shields, H. H. Lunt, Chas. M. Campbell, Frank G. Peck, Spencer Penrose.

THE COLORADO TITLE AND TRUST COMPANY
CAPITAL, $200,000. SURPLUS, $50,000.
OFFICERS AND DIRECTORS—President, J. Arthur Council; Vice President, H. G. Lunt; F. P. Shove, L. E. Curtis; Secretary and Treasurer, F. W. Stehr; Assistant Secretary, F. M. McMahon—J. G. Shields, C. M. MacNeill, F. G. Peck, P. B. Cowles, W. L. Bonbright, R. P. Davis, Henry Hine, Spencer Penrose, D. B. Fairley, R. C. H. E. J. Ullrich, C. P. Dodge.
Pays Interest on Savings and Trust Accounts

THE COLORADO SAVINGS BANK
OF COLORADO SPRINGS, COLO.
Capital ..... $50,000 | Surplus $10,000
General Banking Business. | Interest Paid on Savings Accounts.
DIRECTORS AND DIRECTORS—E. J. EATON, Pres.; K. S. CASLIT, Vice Pres.; P. P. EVANS, Cashier; W. S. NICHOLS, S. D. McCRACKEN, O. H. SHOUP, JOHN CURR, F. F. CASTELLO, H. F. LOWELL.

COLORADO AUDIT COMPANY
215 Mining Exchange, Colorado City, Colorado.
EXPERT ACCOUNTING AND AUDITING.
Let us start you off right with the New Year.
In our Expert Examinations we suggest remedies for wrong methods as well as labor-saving ideas, free of charge.
Reliable, Expert Service. ELWOOD PINK, Manager.

NEWSPAPERARCHIVE®

January Bargains

In Men's Wearing Apparel

[illegible]

$14.00 [illegible] $1.00

Holbrook & Perkins

PAYING $240,000 TO STOCKHOLDERS

PORTLAND DIRECTORS DECLARE DIVIDEND AND STOCKHOLDERS WILL GET NEARLY A QUARTER MILLION.

Directors of the Portland Gold Mining company yesterday [illegible] a regular quarterly dividend of 6 cents a share and an extra dividend of [illegible] cents a share, payable [illegible] a share and amounting to $[illegible].

This is the fourth [illegible] an extra dividend has been declared since the company was incorporated a total in dividends of $6,[illegible] has been paid. The books close January 9 and the dividend is payable January 15.

Officials of the company are getting out the annual report which will appear later in the month. It will give a detailed account of the affairs of both mine and mill. The company never was in a more flourishing condition than at this time.

CONTEST TO BE HELD FIRST WEEK IN FEB.

Preparations have been completed for the annual declamation contest for the Edward E. Wright medal at the Colorado Springs High school. Preliminaries will be held during the last week in February. There will be ten contestants in this, the main event of the year in High school declamation circles, and among them will be the most able debaters in the High school.

Child's Life Saved by Chamberlain's Cough Remedy.

Mrs. John Englehardt, of Gera, Mich., tells of the anxious moments spent over her little two-year-old daughter who had taken a hard cold resulting in croup, she says: "I am satisfied that if it had not been for Chamberlain's Cough Remedy she would have choked to death. I gave this medicine every ten minutes and she soon began to throw up the phlegm. I can recommend it in the highest terms as I have another child that was cured in the same way." Sold by all druggists.

HANDSOME SCENIC CALENDAR ISSUED BY THE MO. P. CO.

On an attractive calendar just issued the Missouri Pacific Railway company displays some of the most familiar mountain scenes along the route over which it operates. The pictures are artistic, being reproduced in colors from photographs and paintings. The calendar is sent out to commemorate the opening of the White River railway in the latter part of 1905. One of the novel ideas portrayed on the 12 months in the calendar are the prospects in the country, and the sport from fishing and hunting to be found there, at the different seasons of the year. This is represented in pictures, a different one being shown on every calendar month.

Another Good Man Gone Wrong.

He neglected to take Foley's Kidney Cure at the first signs of Kidney trouble, hoping it would wear away, and he was soon a victim of Bright's disease. There is danger in delay, but if Foley's Kidney Cure is taken at once the symptoms will disappear, the kidneys are strengthened and you are soon sound and well. A. R. Ross, of Morgantown, Ind., had to get up ten or twelve times in the night, and had a severe backache and pains in the kidneys, and was cured by Foley's Kidney Cure. Hefley-Arcularius Drug Co.

STEEL BUILDING AT LIME KILNS

LOCAL CAPITAL TO BUY AND TO IMPROVE PLANT BETWEEN COLORADO CITY AND MANITOU.

[illegible] of Pueblo, Kirk & [illegible] of the Colorado Lime company, will make extensive improvements at the plant between Colorado City and Manitou. The work will not be commenced for several days, but the plans have practically been agreed upon. The [illegible] of proposed improvements include the [illegible] and change [illegible].

One of the biggest improvements indicated by Mr. Edsall is the erection of a steel building. It is understood that this structure will be one of the finest and most modern buildings in this region. It will be thoroughly fireproof. A switch is also to be built from the works to the quarry and the Denver & Rio Grande is making arrangements to extend [illegible] to the work.

When asked last night in regard to the pending deal Mr. Edsall said that it had not been completed as yet and declined to discuss the details. However, it is admitted that the deal is pending and probably will be consummated within a few days.

MRS. BOOKER T. WASHINGTON TO LECTURE HERE

WIFE OF FOREMOST COLORED EDUCATOR TO GIVE ADDRESS IN THIS CITY NEXT WEEK.

Mrs. Booker T. Washington, wife of the foremost colored educator in the world, will lecture in Colorado Springs at the A. M. E. Zion church next Thursday evening. Her subject will be the federation of colored women's clubs in the United States.

Mrs. Washington will arrive next Wednesday from Kansas City. While here she will be the guest of Mrs. Ida Joyce Jackson, 218 South Prospect avenue. Mrs. Jackson is president of the Federation of Colored Women's clubs in Colorado. Mrs. Washington goes from Colorado Springs to Denver on Monday where she lectures at Shorter's chapel Monday night. She will speak in Pueblo Tuesday night, and will then go to California.

INJURED.—Lawrence Ickes, a cigar clerk, was struck by an automobile while jumping off a street car on Colorado avenue about 2 o'clock yesterday afternoon. He was taken to St. Francis hospital in the ambulance and Dr. Tucker attended his injuries. Mr. Ickes is a member of the local Elks lodge.

MELLIN'S For the Baby FOOD

Mellin's Food contains only soluble, nourishing ingredients, obtained from wheat and barley by a process which eliminates all starchy and insoluble, innutritious products. It is a food that builds up the baby and will make him a strong and healthy man. Mellin's Food gives vigorous results to the baby, being a food fed with a truly nourishing food, attaining a condition of good health and vitality that resists the attacks of disease and prevents sickness. Send for a free sample of Mellin's Food for your baby.

The ONLY Infants' Food receiving the GRAND PRIZE at St. Louis, 1904.

Gold Medal, Highest Award, Portland, Ore., 1905.

MELLIN'S FOOD CO., BOSTON, MASS.

ARCULARIUS & CO.

JEWELERS.

Sell Goods of Quality.

9 S. Tejon St. Phone 624-B.

LOCAL SOCIETY PREPARING TO ENFORCE HUMANE LAWS

Will Employ Trained Agent and Affiliate With State Bureau---Officers Re-elected---What Has Been Accomplished During the Year.

Colorado Springs is to have a trained agent to look after the prevention of cruelty to animals and children in the city.

At the annual meeting of the Colorado Springs Humane society held yesterday in the Y. M. C. A. parlors, it was decided to affiliate with the State Bureau for the Prevention of Cruelty to Animals and Children and to employ one of the agents to come to this city and take charge of the work. This agent will make his home here and spend his entire time looking after the interests of the great humane society.

Officers and directors were re-elected as follows at the meeting yesterday: W. F. Slocum, president; Francis B. [illegible] vice president; W. [illegible] secretary; George Rex Buckman, treasurer; [illegible] W. [illegible] Mrs. L. W. Kent, Mrs. [illegible] Sarah Dorney and Mrs. [illegible] directors.

Reports were read showing [illegible] the treasury, [illegible] and that the [illegible] been handled by the society during the year just closed.

Cases [illegible] 17 horses, 2 [illegible] 1 [illegible] 26 animals seized, 2 horses [illegible] dogs killed, 1 [illegible] 23 warrants issued, [illegible] cases in court, 1 case [illegible] total cases [illegible] suspected.

DISCUSSED NEEDS OF YOUNG MEN'S CHRISTIAN ASSOCIATION

"Frankly, what do you thing the association needs? What suggestions have you to offer for improvement?"

These questions were proposed to the 32 contributors of the Y. M. C. A. at the supper held last night in the boys' parlors. The meeting was enthusiastic and awakened great interest in the association work.

General Secretary Charles P. Hall opened the meeting speaking of the opportunities for developing the association work along social and educational lines. Assistant Secretary Charles Chapman spoke of an increased membership and E. B. Simmons spoke of the work of the committee force in the Y. M. C. A. work.

The meeting was then turned into an open discussion, and the committeemen present were asked to answer the questions given above. Here are some of the answers:

John Dietrich, superintendent of the public schools, said that the greatest need was in reaching out to the poorer classes. He stated that some boys of poor families in this city do not feel at home in the association on account of their poor dress, etc.

O. C. Black: "The association needs more personal effort and work."

R. L. Chambers: "The association problem will work itself out with the boys. You are doing good work in the boys' department and these boys will later be good members."

Mr. Chambers advocated a gymnasium, military training schools and other interesting boys.

Harry Ottinger spoke of his pictures in the Old Testament museum and said that what we need is a company of men whose hearts God has touched.

The Rev. E. W. Work: "The possibilities for Y. M. C. A. work are greater now than ever. The community has not taken the association to its heart. The association ought to set on foot some propaganda that would bring to the hearts of the people of this city its value to the community."

E. G. Granville said that the association ought to district the town and the members canvass the city for members and invoke interest in the association.

RECEPTION WAS A BRILLIANT AFFAIR

GENERAL PALMER AND THE MISSES PALMER GAVE ANNUAL RECEPTION LAST NIGHT.

The most exclusive social event of the entire year took place last night—the annual reception and ball given by General William J. Palmer and the Misses Palmer.

Glen Eyrie was brilliantly lighted, for special electrical effects were introduced to enhance the beauty of the scene. Braidwood had charge of the floral decorations.

The reception hall was banked with a profusion of ferns, and the hallway leading to the grand ball room was adorned with tropical verdure, within which twinkled innumerable electric bulbs. The dark rich red hangings and ebonized woodwork in the ball room formed an effective back ground for the festoons of evergreen and Japanese lanterns which were interlaced overhead. Palms, pierson ferns and pink and white azaleas were massively grouped in the corners and between the tall windows.

The guests numbered nearly two hundred, and the affair was one of the finest ever given by the Palmers.

JANUARY MEETING OF LOCAL FEDERATION OF WOMAN'S CLUBS TODAY

The January meeting of the Colorado Springs Federation of Women's clubs will take place this afternoon at 3 o'clock at the residence of Mrs. Warren Woods, 1336 Earle's Court. The event will be largely of a social nature, although a brief literary and musical program will be rendered.

Miss Florence Craig will sing contralto solos and there will be other Irish musical numbers. Miss Moorman, a talented young southerner, will give readings by special request. All visiting club women who may be in the city are invited to attend.

ANNUAL MEETING OF THE WOMAN'S UNION

The annual meeting of the Woman's union of the First Congregational church was held yesterday afternoon in the parish house. Reports were given by the chairmen of the various committees under whose charge the church work has been brought to such a degree of excellence. The women's unions of the sister churches sent representatives who gave interesting accounts of the work accomplished during the year. During the social hour, light refreshments were served.

COLORADO & SOUTHERN

$1.75—PUEBLO & RETURN—$1.75

On sale January 5th, limit 6th, account Ben Hur performance.

Societies and Clubs

Chapter C. P. E. O. will meet this evening at 7:30 o'clock with Mrs. Jennie C. Rundquist, 130 North Weber street.

The Ladies' Aid society of the Second Presbyterian church met yesterday afternoon in the home of Mrs. E. A. Plimpton, 14 South Fourth street. Plans were formulated for an energetic work in the coming year and the meeting was most enjoyable from a social point of view.

GAVE ENJOYABLE TOAST LUNCHEON

ART AND LITERATURE DEPARTMENT OF WOMAN'S CLUB HAD PLEASANT AFFAIR YESTERDAY.

The fourth in a series of toast luncheons being given by the art and literature department of the Woman's club this season, took place yesterday afternoon at 12:30 o'clock at the home of Mrs. William Mead, 15 East Fontanero street.

Decorations were in the club colors, also poinsettias, carnations and asparagus plumosa. Mrs. W. E. Riddle and Mrs. E. C. Adams served salad and ice cream, and Mrs. F. W. Goddard poured coffee.

Mrs. E. A. Sawyer, chairman of the department, introduced the toastmaster, Mrs. T. B. Pyles, who made introductory remarks. Toasts were as follows: "Tact," Mrs. W. H. Green; "The Old Year," Mrs. Nolte; "The New Year," Mrs. Irwin; "Proverbs," Mrs. A. A. Hubbard; "Our Motto," Mrs. Jeancon; "New Year Resolutions," Mrs. C. B. Grafton; "Best Wishes for the New Year," Mrs. A. E. Kehlisen; "Toasts," Mrs. J. H. Coombs.

ALLEGED "CON" MEN HELD TO APPEAR IN THE DISTRICT COURT

J. H. Jewett, alias John Hiller, and H. D. West, alias Z. A. Augur, were given a preliminary examination before Justice W. N. Riby yesterday upon a charge of obtaining money by false pretenses from Harry Copper, of Canon City. Both defendants were bound over to the district court in the sum of $1,500 each and in default of bond were remanded to custody of the sheriff. The defendants are alleged to have secured $32 from Copper by means of a fake check for $60, the bunco game being worked on a Rock Island train early in December. The two prisoners were run down by Rock Island detectives.

Walter A. Hormen of the Santa Fe has gone to Fort Collins on a brief business trip.

THE FIRST MOTION

of railway cars cause many to suffer from dizziness, sick stomach and headache—car sickness. This very annoying trouble is always cured by taking Dr. Miles' Anti-Pain Pills, the "Little Conforters." They relieve the pain and soothe the nerves so that all unpleasant sensations disappear like magic. First package benefits, or money back.

$17.50

MEXICO CITY AND RETURN, VIA COLORADO & SOUTHERN, JANUARY 1ST TO 16TH. FINAL LIMIT FEBRUARY 28TH.

SEATS FOR BEN HUR at Pueblo week of January 1st may be reserved at Colorado & Southern City Office, No. 119 E. Pike's Peak ave.

$17.50

MEXICO CITY AND RETURN, VIA COLORADO & SOUTHERN, JANUARY 1st TO 16th. FINAL LIMIT FEBRUARY 28TH.

CRAPSER'S

15c 25c 50c

ALL DRUGGISTS

EXTRA VALUES FOR SATURDAY

Children's Hosiery Our famous "Star" Hosiery for children, all sizes. They have double knees and toes, and are medium ribbed, warranted fast black. Regular quality, 3 pairs for 50c, or per pair **19c**

Misses' Underwear Misses' gray, elastic ribbed, spring weight vests and pants, soft and warm garments that were 50c, in broken sizes only; to close them out, now **29c**

Children's Underwear Children's random wool mixed gray vests, pants and drawers, silk finished, corded seams, on sale as follows: 39c to 49c garments for **25c**; 65c to 69c garments for **35c**

Union Suits An odd lot of Children's soft, warm cotton fleece lined union suits, regular winter weight, were sold by us at 50c; to close them out, special **19c**

Union Suits Misses' sizes in gray ribbed wool union suits, with crocheted and taped neck, finished with pearl buttons; they were $1.00 per garment; now **68c**

Children's Hats All that remains of children's and misses' plain and stitched felt and camel's hair felt, sailors and street hats, trimmed with plaid, velvet and ribbon, were up to $2.00, now **75c**

Trimmed Hats One lot of women's stylish felt, brush and velvet, street and tailored hats; grays, blues, browns, navy, etc., including the very latest shapes; were up to $5.00; on sale Saturday **$1.00**

Trimmed Hats All of our women's trimmed street hats and dress hats, latest winter styles, in navy, green, brown and black, were up to $6, reduced to **$2.50**

Trimmed Hats Women's stylish trimmed tailored hats, Tuxbeans, sailors, etc., in all the latest winter shades, handsomely trimmed; there are hats in this lot worth up to $8.00 for **$3.50**

Cambric Paper Stylish fabric writing papers, gray or white; 108 sheets of paper and wallet envelopes to match, extra value, both for **35c**

New Boxed Society Stationery; Latest Styles; Box, 25c

Our Millinery Workroom is in charge of a competent, obliging milliner the year round, who will give special attention to orders, work and the renovation of old hats.

HIBBARDS

A METROPOLITAN FURNITURE SALE!

of a Metropolitan stock of FURNITURE, CARPETS, RUGS AND DRAPERIES, that must be reduced before inventory. For the first week in January, 1906, we offer our great stock of PORTIERES, COUCH COVERS AND LACE CURTAINS

At Sacrifice Prices to Clear Stock Before Inventory.

This sale covers an exceptionally attractive line of up-to-date styles, a large consignment being just received from one of the prominent mills, and includes extraordinary values in Tapestry Portieres, Rope-edge Portieres, Striped Portieres, Fancy Bordered Portieres, Rope Portieres, Velvet Portieres, etc., etc.

Lace Curtains in smart styles and superior qualities ranging from $1 to $5 per pair.

Couch Covers in handsome patterns and colors, extra wide and large, at $2 to $6. And in regular widths at $1 to $250.

Our princely Furniture Stock, extensive facilities and well-established relations with the best factories enable us to offer our patrons VARIETY, STYLES AND QUALITY AT LOW PRICES, which under our pre-inventory sale will mean a large saving to purchasers. Inspection invited.

FRED. S. TUCKER

FURNITURE CO. 26,000 sq. ft. of Floor Space. 102 N. Tejon St.

Big 5 and 10c Values

We are daily adding many new and attractive bargains to our Five and Ten cent counters.

SEE THEM

Formerly CLOUGH'S | The EMPORIUM | 110 South Tejon St.

L. J. NEWSOME, Manager

Deeds are fruits, words are but leaves.

Nevertheless, we'd like to say a few words about our leaves—our tea-leaves, our green and black tea-leaves.

First, they're new crop; second, they're early picked; third, they're well fired; fourth, they're good; which, as a sum total, equals the saving of a good deal.

But we want to go more than say; we want to do, we want to make good the saying that "Deeds are Fruits," and we'll prove to you that our words are as good as deeds if you'll order us to send you a sample pound or half-pound of our A1 brand of 50c Ceylon Tea.

DERN Tea & Coffee Co. 20 South Tejon Street. Phone 575.

PRESCRIPTIONS

CARE, ACCURACY and DISPATCH in compounding prescriptions are winning us the patronage of discriminating people.

If you telephone us WE WILL CALL FOR YOUR PRESCRIPTIONS AND DELIVER THEM PROMPTLY WHEN FILLED.

THE Antlers Pharmacy

PHONE 424-B.

Suits one-half less

Than regular prices. This offer includes tailored suits of all kinds, fancy dresses and costumes ranging in price from $15.00 to $175.00 each, but now selling for $7.50 to $87.50 each. Garments suitable for every occasion at prices about what materials alone would cost you.

Coats one-third less

Than regular prices. Also all separate skirts, silk waists, furs, jackets, etc. All raincoats and cravenettes included in this offer. With three months of winter yet to come, this clearance sale should interest you.

Undermuslin sale

Now going on saves buyers 10 to 20 per cent on the best garments sold on this market. You can tell by looking, and we will gladly show you through if interested. Make comparisons and you'll readily see the wisdom of securing the season's supply now.

Wilhur's | Store Open Tonight

NEWSPAPER ARCHIVE®

SUNDAY CHURCH SERVCIES.

Epiphany Mission—31 East Bijou street. Morning prayer and sermon at 11.

Spiritual services every Sunday at 8 p. m. at hall, 519 West Huerfano street. All are invited. Business meeting in Dr. Free's studio every Wednesday. Dr. Grabendike.

Trinity Evangelical Lutheran—Corner Wabash avenue and Boulder street. D. Lueneshop, pastor. Church study, divine service at 9 a. m. Sunday school 10:30 a. m. A cordial welcome to all.

Grace Church of Lake Park avenue and Weber street, Benjamin Brewster, rector. Holy communion, 7:30 a. m.; Sunday school, 9:30. Holy communion and sermon at 11, evening prayer and sermon at 7:30.

First Congregational—James B. Gregg, minister. 11 a. m. and 7:30 p. m. The evening service will be largely musical as the Christian Endeavor society will present Miss Beulah Logan, daughter of the Rev. Robert Logan, long time missionary in Africa, will speak.

All Souls Unitarian—Corner Dale and Tejon. Service at 4:15 p. m. Rev. David Utter will preach. Subject, "The Church of England," being the second lecture on The Sects of Christendom. Sunday school at 3 p. m.

The Olive Baptist Church—917 South Weber. J. H. Hayesett, pastor. Preaching 11 a. m. and 7:30 p. m. Subject, "Past Experience; Present Duties." The Lord's supper in the morning. Sunday school 9:45 a. m.; B. Y. P. U., 7 p. m.

First Church of Christ, Scientist—Dale and North Tejon street. Services, 10:30 a. m.; subject, "Truth." Sunday school, 10:45 a. m. Wednesday evening meeting, 7:45. Reading room, 21½ East Bijou.

Swedish Mission—317 E. Boulder. Sunday school at 3 p. m. Preaching at 4 and 7:30 p. m. Union revival meetings to continue at Swedish Baptist church, 17 W. Boulder, Monday evening, 7:45. O. Carlson, pastor.

Swedish Missionary—20 East Bijou. Rev. Joseph Fahlsing, pastor. Young People's Endeavor meeting at 4 p. m. prayer meeting at 7:30, preaching at 8 p. m. prayer meeting on Tuesday and Wednesday evenings. Scandinavian people are cordially invited.

Second Congregational Church—Near corner of Cosilla and Tejon. Adna W. Moore, pastor. Sunday school, 9:45 a. m.; Y. P. S. C. E., 6:30 p. m. Preaching 11 a. m. and 7:30 p. m. Morning service, communion and reception of members. Evening subject, "A New Years Purpose." All cordially invited.

At the Assembly of God, corner Kiowa and Nevada avenue. Sunday school, 9:30. Brother Fink will preach at 10:45 and 2:30. Young People's meeting, 6:45. Brother Lucas will preach in the evening at 7:45. Brother Fink, the pastor, desires to have all who attend the Assembly present at the 10:45 meeting.

Asbury M. E.—Corner Fifth street and Colorado avenue. Rollin H. Ayres, pastor. Sunday school, 9:45; preaching, 11, subject, "Riches in Glory"; Epworth league, 6:30; preaching, 7:30, subject, "The Triumph of Our King"; prayer meeting Wednesday, 7:30. This will be a special missionary meeting, led by Miss Naylor.

St. Paul's M. E.—25 South Nevada. Sunday's services: Special revival services now being conducted by Evangelist Bay of Chickasha, I. T. Subjects, 11 a. m., "The Home Life"; 7:30 p. m., "Faith the Motive Power of All Activity." A special Young People's and children's service at 3 p. m. Sunday school at 9:45 a. m. G. P. Bay, pastor.

United Brethren in Christ—417 South Cascade. Rev. T. E. Foreman, pastor. Parsonage, 417 South Cascade. Sunday school, Sunday, 10 a. m. W. F. Mitchell, superintendent. Preaching, 11 a. m., subject, "For we know that all things work together for good to those who love God." Preaching 7:30 p. m., subject, "What must I do to be saved?" Praise service 7 p. m., led by Rev. J. Shattuck. Prayer meeting Wednesday 7:30 p. m. All are hereby invited to these services.

First Lutheran Church—Corner of North Weber and Platte avenue. J. W. Finkbiner, pastor. Divine worship, 11 a. m. and 7:30 p. m. Rev. G. M. Templeton will preach. Sunday school, 9:45 a. m. Luther League, 6:15 p. m.

Calvary Church of the Evangelical Association—Washington and Piketh. C. S. Stringer, pastor. Sunday school, 10 a. m. Preaching at 11 a. m. and 8 p. m. Junior Society, 1:30 p. m. Y. P. A. meeting at 2:15 p. m. Midweek prayer meeting Wednesday at 8 p. m.

Emmanuel Presbyterian—Corner Spruce street and Mesa road. I. P. Hezer, pastor. Services 11 a. m. and 7:30 p. m. Sunday school, 9:45 a. m. Subject, morning, "Possibilities and Responsibilities of the Church of Christ." Evening, "Estimating Profits During the Coming Year." Pastor C. E., 6 p. m.; Senior C. E., 6:30 p. m.

St. Stephen's—Corner North Tejon and Monument. The Rev. A. N. Taft, rector. The Rev. B. G. Hatman, curate. Holy communion, 8 a. m. Sunday school and kindergarten, 9:30 a. m. Holy communion and sermon, 11 a. m. Evening choral and short address, 7 p. m. Anthem, "Send Out Thy Light." Gounod.

First Presbyterian Church—Edgar W. Work, Pastor. Morning service, "The Bible and the Average Man." Evening service, "The Most Interesting Book in the World." Sabbath school, 9:30 a. m. Young People's meeting, 6:30 p. m. Services of the week of prayer every evening next week except Saturday, at 7:45.

Swedish Lutheran—Corner Bijou and Spruce. Rev. C. E. Lindquist, pastor. Services on Sunday: Morning service, 10:45, and evening service, 7:30. Sunday school at the usual time, 9:30 a. m. All Scandinavians are cordially invited to come to our services, and we should like to see as many of our Swedish children as possible in our Sunday school.

Cumberland Presbyterian Church—Corner Weber and Cutler streets. D. H. Liles, pastor. Sabbath school at 9:45 a. m., preaching at 11 a. m. and 7:30 p. m. Junior Endeavor at 3 p. m.; Y. P. S. C. E. at 6:45 p. m.; prayer meeting at 7:30 p. m. Wednesday. The pastor's theme for tomorrow morning will be, "Glories of the Church," and that for the evening, "The Silent Christ."

First Christian Church—North Nevada, by Y. M. C. A., Clayton S. Brooks, minister. Bible school, 9:45. Preaching, 11:00, subject, "Fellow Laborers With God." Junior Endeavor, 3:00; Mrs. R. C. Hill, Supt. Senior Endeavor, 6:30. Consecration meeting and installation of officers. Preaching, 7:30; subject, "Christian Unity as Taught in the Scriptures." Prayer meeting every Wednesday evening.

Second Presbyterian Church—Washington avenue and Seventh street. G. H. Simonson, pastor. Sabbath school, 9:30 a. m. Public worship, 11 a. m. and 7:30 p. m. Morning topic, "A First Duty." Evening, "Christ and the Church." Junior Endeavor, 3 p. m. Senior Endeavor, 6:30 p. m. The week of prayer will be observed with special services at 7:30 p. m. each evening of next week.

A new mission will be opened at 12 East Huerfano street next Sunday, January 7, by Revs. R. Bailey and J. D. Christie. The first services will be held Sunday morning at 10:30. There will be services at 2:30 and street meeting at 7:30, preaching at 8. Street meetings and evangelistic services every evening except Monday. There will be a divine healing service on Friday at 2:30. A Bible class will be started again in the near future.

First M. E. Church—South, corner North Weber street and Cheyenne avenue. James C. Rawlings, pastor. At 11 a. m. Rev. T. S. Wheeler, presiding elder of the Denver district, will preach, and the Lord's supper will be administered at the close of this service. At 7:30 p. m. the pastor will preach on "Gideon's Band." Quarterly conference Saturday, 7:30 p. m. Sunday school, 9:45 a. m. Epworth League, 6:30 p. m. Friday evening, January 12, Rev. Abe Mulkey, the famous Texas evangelist, will begin a revival meeting. Everybody is cordially invited to attend.

First M. E.—Nevada avenue and Boulder street. C. B. Wilcox, pastor. Preaching at 11 a. m. and 7:30 p. m. Morning subject, "The Joy of Self-denial." Evening theme, "Lessons on the Shooting of Frank Gotch." Class meeting at 10 a. m. Sunday school at 3 p. m. Epworth league service at 6:15 p. m. At the morning service Miss Nellie Painter will sing Liddle's "Abide With Me." The anthem being Stainer's "I Am Alpha and Omega." In the evening Miss McMillan will sing Sanrages "Homeland," and Mr. Hart will sing Schnecker's "Take My Life and Let It Be." Seats free and strangers cordially welcome.

W. C. T. U. TO HAVE A WEEK OF PRAYER

Union meetings will be held each afternoon next week by the Women's Christian Temperance unions of Colorado Springs at the Willard home, 619 South Nevada avenue, from 3 to 4 o'clock. This week is observed as a period of prayer.

The programs for the different days will be as follows: Monday, leader, Mrs. J. P. Wilson, general manager; Tuesday, leader, Mrs. Harris, Colorado City; Wednesday, leader, Mrs. Hamilton, East Side union; Thursday, leader, Mrs. Barlow, Willard union; Friday, leader, from the Frances Harper union; Saturday, leader, from the North End union.

It is expected that Mrs. Booker T. Washington will be present the latter part of the week, as she is to be in the city to lecture on Friday. The public is cordially invited to attend these meetings, and a large representation from the W. C. T. U. members of this city, Colorado City, Manitou and Roswell is expected to take part in the week's services.

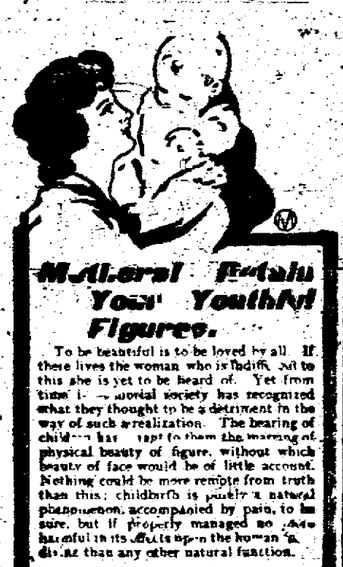

Mineral Potash Your Youthful Figure.

To be beautiful is to be loved by all. If there lives the woman who is faultless in this she is yet to be heard of. Yet from time immemorial society has recognized what they thought to be a detriment in the way of such a realization. The bearing of children has taught them the warning of physical beauty of figure, without which beauty of face would be of little account. Nothing could be more remote from truth than this; childbirth is purely a natural phenomenon, accompanied by pain, to be sure, but if properly managed no more harmful in its effects upon the woman's figure than any other natural function.

MOTHER'S FRIEND

is unequaled in the proper management of every case of labor; it relaxes and softens the abdominal muscles, thereby enabling them to sustain the stretching that they must undergo, and from this very fact it facilitates their return to normal proportions after childbirth, and it is obvious that pain must be greatly lessened for this very reason.

It is a liniment, it is harmless, it is potent, it is priceless in its results, it is Mother's Friend. $1.00 per bottle at drug stores. Our book of priceless value to all free to all women.

The Bradfield Regulator Co., Atlanta, Ga.

THE REED INVESTMENT CO.

Investment Bankers. Bonds, Mortgages and Colorado Securities

BANK BLOCK. COLORADO SPRINGS, COLO.

SHOVE, ALDRICH & CO. BANKERS BROKERS

Telephone No. 55. Cable Address: "Shoald."

Removed to New Mining Exchange Building. Entrance to offices: Room 508.

William P. Bonbright & Co.,

BANKERS AND BROKERS.

Colorado Springs, Colorado. 21 Broad Street, New York. 5 Throgmorton Street, London, E. C.

MEMBERS: New York Stock Exchange. Colo. Springs Mining Stock Exchange.

GOLDEN CYCLE TO BE MADE GREATER

Special to The Gazette.

CRIPPLE CREEK, Jan. 5.—The surface equipment of the Golden Cycle and Theresa properties is to undergo an overhauling. It was recently announced that the Cycle shaft would be continued to the 1,200-foot point and the Theresa to the 1,000-foot point, additions of 200 and 300 feet respectively. It has since been learned that another powerful hoist is to be added to the equipment, that the ore house is to be enlarged, that pneumatic conveyors operating between the shaft, ore house and dump, along with other modern and labor-saving apparatus. In this work a fortune will be spent, but will be speedily regained, in extra quantity of ore that will be handled. Over 3,000 tons a month has been shipped without effort and with the improvements and with the Theresa contributing in addition it will be possible for the Golden Cycle company to raise its production 50 per cent, which will make it rank with the very first producers in the field.

THE ZOE PROPERTY HAS BEEN LEASED

Special to The Gazette.

CRIPPLE CREEK, Jan. 5.—Lease of the Zoe mine, the smallest property of Beacon hill, but far from being the least productive, has been obtained by Tudor, Ashmore and Colorado Springs associates for 18 months at 25 per cent royalty. They propose to add 100 feet to the shaft, which will provide a depth of 775 feet. As the ore shoot has been followed down the shaft for several hundred feet, it is believed that it will be found to continue and that the work of sinking will bring substantial reward. Former operators shipped a large quantity of ore.

TO SHIP CARLOAD FROM CRESCENT DUMP

Special to The Gazette.

CRIPPLE CREEK, Jan. 5.—A carload shipment will be made tomorrow from the Crescent dump of the Stratton estate situated at the eastern extremity of this camp. It is expected to yield about $20 in gold to the ton.

Twenty-five cars of ore shipped by lessees from the Pinto mine of Bull hill probably will be settled for at the rate of $40 to the ton. It is being broken at a depth of 600 feet. Lessee Carpenter is prospecting the Bison at a depth of 250 feet.

OLD GOLD MINE IS UNDER LEASE

Special to The Gazette.

CRIPPLE CREEK, Jan. 5.—That part of the Old Gold lane of Beacon hill lying above the water level at 400 feet depth, has been leased by James Brunington and associates for 18 months at the usual rates of royalty. They have put a force of men to work. The machinery plant will not be used at present.

The Big Sale of A. H. Whaite & Co. Stock

Is in Full Blast and Drawing Big Crowds

Your free pick of any Man's Suit or Overcoat in the house, at **$14.65**

All Rogers, Peet & Co. Suits and Overcoats $18, $20 and $25 grades

33⅓% Off on all youth's long pants, suits and overcoats.

25% Off On All Men's Extra Pants

33⅓% Off on all boys' and children's suits and overcoats.

Men's Hats

Men's $2.00 and $2.50, all shapes and sizes; sale price 89c

Men's $3.00 and $3.50 Hats, sale price 1.69

Boys' 50c Caps 19c

Men's and Boys' Sweaters

Men's $2.50 all wool Sweaters 1.23

Men's $3 and $4 all wool Sweaters 1.69

Boys' 75c Sweaters 43c

Boys' $1.50 all wool Sweaters 93c

Men's 75c Night Shirts 43c

Men's Suits

Men's $10 and $11 Suits 6.85

Men's $15 and $16 Suits 9.65

Men's $16 and $18 Overcoats 11.35

Boys' 75c all wool Knee Pants 39c

LOOK AT OUR SHOW WINDOWS.

18-20 S. HAGON ST

FINDLEY FEATURE OF THE CALL YESTERDAY

Findley, jumping from 82 cents to $1¼, with sales of 19,000 shares, was the feature of the mining exchange call yesterday. Vindicator advanced to 79 cents. With no sale and independence consolidated sold at $[illegible]. Among the prospects, Banner sold at 5 cents, 21,000 shares, changing hands.

Total shares sold, 82,400; cash value, $[illegible].

MINES.

	Bid.	Ask.
Acacia	11	12½
Anaconda	12½	13
Black Belle	05	06
C. C. Con.	05½	06½
C. K. & N.	10	11
Dahlia	03½	03¾
Dillon	09	12
Doctor	06½	06¾
Elkton	45	
El Paso	56½	57
Fanny S.	02½	03
Findley	84½	86½
Gold Dollar	07½	08
Gold Sovereign	10½	10¾
Independence	82	84
Isabella	23½	24
Jack Pot	05	06
Last Dollar		10
Lexington	04	04½
Mollie Gibson	08	09
Moon Anchor	62½	67½
Old Gold	04	04½
Pharmacist	05	06½
Pinacle		07½
Portland	2.00	2.05
Prince Albert	02½	03½
Vindicator	79	80
Work	6½	7

UNLISTED.

	Bid.	Ask.
Gold Coin	05	06
Golden Cycle	65	70
Independence Con.	16	17
Jennie Sample	04	04½
Jerry Johnson	10	14
United G. M.		15
Agnes	02½	03
Alamo	02	
American Con.	04½	05½
Anchor	02½	03½
Ada	005	
Banner	04½	05½
Ben Hur	005	
Blue Bell	04	
Bob Lee	01½	02½
Buckhorn	01½	02½
Camilla	02	03
Constantine	01	01½
Coriolanus	01½	02
Creede & C. C.	02½	03½
Dead Shot	02½	03
Des Moines		03½
Fleet	01	01½
Gold Bond	03½	03½
Gold Reef	03½	03½
Hart	005	
Hummer		01½
Ida May	04	04½
Jolly Jane	02½	02½
Keystone	02½	02½
Kimberly	007	01
Little Reese	01½	01½
Little Nell	03½	03½
Little Puck	02½	02½
Magnet Rock	02½	02½
Maria A.	008	01½
Mariposa	01	01½
Marquette	01½	
Mary Nevin	06½	07½
McKinney Laf.		
Meridian	01½	02
Midway	06½	08½
Missouri	01	02
Mt. Rose		08
National	01½	02
Nellie V.	01½	02
New Haven	02½	03
O. K.	01½	01½
Olive Branch	01½	02
Oriole		05
Pingin	03½	04½
Princess	01½	01½

PROSPECTS.

	Bid.	Ask.
Progress	008	01½
Rattler		02
Republic	01½	02
Regal Savage	08	10
Robert Burns	01½	02
Rose Maid	03½	05½
Rose Nicol	02½	03
St. Thomas	02½	03
Teutonic		05
Uncle Sam	007	

MISCELLANEOUS.

	Bid.	Ask.
Black Wonder	005	
Blanche	01	01½
Cable		01½
Champion	005	
Easter Belle	006	007
Favorite	003	005
Free Gold	003	
Golden Age	005	006
Golden Eagle	009	01½
G. Terry		02
Goldfield	008	
Gold Hill	003	005
Gladstone	006	01
Grace	003	005
Gregler G. B.	005	01
Harden	005	
Ironclad	003	04
Kaffirs	05	
Key West	005	008
Kitty	006	009
Lucrative	005	007
Madeline	01	
Magie	01	
Marion		003
Montreal		02
Palace		005
Potter	05	003
Pin Boy	005	006
Red Spruce	005	01
Spar	005	006
Stella	005	007
Texas Girl	005	

MISCELLANEOUS—Continued.

	Bid.	Ask.
Volcano	005	008
Wide Awake	005	01½
Zenobia	01	
Zeb	005	01

SEPARATE SALES.

MINES—Anaconda, 2,000 at 13; Dante, 1,000 at 6¼, 1,000 at 6½; Doctor, 1,000 at 5½; Elkton, 1,000 at 48, 500 at 48; El Paso, 1,000 at 57; Findley, 1,500 at 82, 1,000 at 83, 12,100 at 84, 3,000 at 84½; Gold Sovereign, 4,000 at 10½; Isabella, 1,000 at 23½; Mollie Gibson, 1,000 at 8; Portland, 100 at 2.05. UNLISTED—Ind. Con., 5,200 at 15; U. G. M., 500 at 12½.

PROSPECTS—Banner, 24,000 at 5; Hammer, 5,000 at 7; Little Puck, 2,000 at 2½; Mary Nevin, 2,000 at 8½; Midway Lou, at 6½, 6½; 4,000 at 11½; Robert Burns, 5,000 at 2; Rose Nicol, 1,000 at 3, 5,000 at 2½; St. Thomas, 1,000 at 2½, 1,000 at 2½.

LONDON MINING MARKET.

The following quotations are furnished by William P. Bonbright & Co., of New York, London, and Colorado Springs:

London, January 5.

	£	s.	d.
Camp Bird	1	12	0
Esperanza	5	7	6
El Oro	1	10	3
Tomboy	1	6	3
Stratton's Independence	3	8	0

$47.30 MEXICO CITY AND RETURN, VIA COLORADO & SOUTHERN, JANUARY 1ST TO 16TH. FINAL LIMIT FEBRUARY 28TH.

NO VERDICT IN CASE AGAINST C. L. ZOBRIST

The jury of three that heard the testimony in the case of McIntyre & Barnett vs. Zobrist, for possession of the store room occupied by the Zobrist pharmacy, failed to reach an agreement after being out all night, and yesterday was discharged from further consideration of the case. The cause was tried in the court of Justice Ruby. Further hearing was continued until January 10. The jurymen were Wallace Miller, J. H. Schister and H. H. Jorne.

Four Hundred Babies.

St. Vincent's Infant Asylum, Chicago, shelters homeless waifs awaiting adoption, and there are nearly 400 babies there. Sister Julia writes: "I cannot say too much in praise of Foley's Honey and Tar for coughs, colds, croup and whooping cough." Contains no opiates and is safe and sure. Ask for Foley's Honey and Tar and insist upon having it, as it is a safe remedy and certain in results. Refuse substitutes. Hefley-Arcularius Drug company.

8 RIO GRANDE TRAINS TO DENVER

4:45 a. m., 8:20, 9:06, 10:25, 2:05 p. m., 3:25, 6:10, 7:20.

TO PUEBLO 8.

10:20 a. m., 11:05, 12:06 noon, 4:10 p. m., 7:10, 9:30, 10:35, 12:25 night.

Dr. Clinton A. Downs, Dentist

Best set of teeth $7.50
Crown and bridge teeth ..... $4 to $5
Gold fillings, up from $1.50
Silver fillings, up from 75c
Extracting, with local anesthetic 50c
Cleaning $1.00

ABSOLUTE SATISFACTION GUARANTEED IN EVERY CASE.

28-29 Exchange Bank Block.

Phone 915-A. Hours 9-12, 1-5.

RABBI WISE RECEIVES A NEW YORK CALL.

PORTLAND, Ore., Jan. 5.—Rev. Dr. Stephen Wise, rabbi of Temple Beth Israel of this city, has received a call from the Temple Emmanuel of New York, one of the largest Jewish congregations in the United States. Wise will announce his decision in the matter January 11.

HALF THE WORLD WONDERS

how the other half lives. Those who use Bucklen's Arnica Salve never wonder if it will cure Cuts, Wounds, Burns, Sores and all Skin eruptions; they know it will. Mrs. Grant Shy, 1139 E. Reynolds St., Springfield, Ill., says: "I regard it one of the absolute necessities of housekeeping." Guaranteed by the Hefley-Arcularius Drug company. 25c.

BEWARE OF IMITATIONS of FOLEY'S HONEY AND TAR

On account of the great merit and popularity of FOLEY'S HONEY AND TAR for Coughs, Colds, and Lung Trouble, several manufacturers are advertising imitations with similar sounding names with the view of profiting by the favorably known reputation of FOLEY'S HONEY AND TAR.

DO NOT BE IMPOSED UPON

We originated HONEY AND TAR as a Throat and Lung Remedy and unless you get **FOLEY'S HONEY AND TAR** you do not get the original and genuine.

Remember the name and insist upon having FOLEY'S HONEY AND TAR. Do not risk your life or health by taking imitations, which cost you the same as the genuine. FOLEY'S HONEY AND TAR is put up in three sizes. 25c, 50c and $1.00.

Prepared only by FOLEY & CO., 32-34-36 Ohio Street, Chicago, Illinois.

SOLD AND RECOMMENDED BY The Hefley-Arcularius Drug Co.

NEWSPAPER ARCHIVE®

MARKET STRONG

Money Relaxes --- Schiff's Warning Viewed More Calmly.

NEW YORK, Jan. 5.—The strength of the stock market today showed decided restraint even at the price concessions of the year. There was a more calmer view of the significance of yesterday's remarks by Jacob H. Schiff, forecasting the greatest panic in history unless some change was effected in the prevailing currency system. It was realized that the agency of the experienced banker would position the issuance of a note of warning at a time of actual strain and danger when it would be itself aggravate the danger. It was reasoned, therefore, that the choosing of this time for giving his warning implied Mr. Schiff's conviction that the time of actual danger from the condition of tension in the money market was now past. The stress laid upon the agitation for railroad legislation as an undesirable alternative to the desired measures for currency reform also indicated a strong special motive for the matter of the banker's address. As speculative sentiment received quite a shock yesterday in the first perusal of the bulletins of this speech, there was a corresponding revulsion in sentiment today. There seemed to be a considerable demand to cover shorts on the part of bear operators who sold the market hastily on yesterday's break. Something was made of the fact of Mr. Schiff's contention that the inconveniences in the recent money market were not to be attributed to excessive speculation. The active and vigorous support of Union Pacific was given special significance as a reflection of the market's attitude of the banking interests from which yesterday's warning came. The copper stocks rebounded violently from the fierce raid made upon them yesterday and so relieved the market from one of its principal factors of the depression.

The forecasts of the cash changes of the week showed a very large movement of currency to New York from the interior. The margin of the receipts on balance over the losses on account of the absorption by the subtreasury and the withdrawals of gold for export, the latter items amounting to $3,298,000, was estimated at $2,000,000 and upwards. The precedent of former years warrants the assumption that this reflux to New York from interior points will continue on a large scale for several weeks to come. Money was offered for loans on call much more freely as a consequence of these conditions, and from the early high rate of nine per cent was forced down after the active demand for the day had been satisfied to below six per cent. The easing of the money rate was followed by an advance in foreign exchange. Sterling exchange at continental points moved against London and the transfer of this pressure probably had its part also in carrying up the sterling exchange rate here. The firmness of British consols, however, had the effect of reassuring sentiment over the European political outlook. Pending meetings for the consideration of dividend action were the grounds for some of the special movements in prices, notably in Union Pacific, Amalgamated Copper and American Locomotive. The sharp rise in the Kansas City Southern stocks was in connection with the rumors of absorption for control in the interest of St. Paul. Light selling to take profits during the last hour was absorbed easily and the final spurt in Union Pacific carried the market to a strong and active closing.

Bonds were irregular. Total sales, $2,655,000.

United States bonds were all unchanged on call.

	Open.	High.	Low.	Close.
Am. Sugar	151½	153½	151	153½
Am. Locomotive	76½	77½	76½	77½
Am. Smelting	164	165½	164	165½
do pfd	128	128½	127½	127½
Am. Car Fdy	39½	40½	39½	40½
do pfd	99½	99½	99½	99½
Atchison	91½	92½	91½	92
do pfd	103½	103½	103½	103½
*Anaconda	230	232	230	232
Amal. Copper	108½	109	106½	108½
B. R. Transit	89½	89½	88½	88½
Bal. & Ohio	112½	112½	112½	112½
C. M. & St. Paul	179½	181½	179½	181½
C. R. I. & P.	24½	24½	23½	24½
do pfd	62	62½	62	62½
Ches. & Ohio	55	55½	54½	55½
Can. Pacific	172½	174½	172½	174½
Colo. Southern	29½	30½	29½	30½
do 1st pfd	68	69½	68	69½
do 2nd pfd	53½	55½	53½	55½
C. F. & Iron	56½	57½	56	56½
C. & G. W.	20½	21	20½	21
D. & R. G.	38	39½	38	39
do pfd	87	88	87	88
Erie	47½	48	47½	48
do 1st pfd	80½	81½	80½	81½
do 2nd pfd	72½	73½	72½	73½
Gen. Electric	176	181	179½	180½
Illinois Central	175	175	175	175
L. & N.	152	152½	151½	152½
Met. St. Ry.	123	123½	123	123½
M. K. & T.	36½	37½	36½	37
do pfd	69½	70	69½	70
Manhattan	161	161	161	161
Mex. Central	24½	25	24½	25
Mo. Pacific	104	104½	103½	103½
N. Y. Central	150	152	150	152
N. & W.	85	85½	85	85½
N. Y. Con. Gas	176½	179	176½	179
N. Y. O. & W.	31½	31½	31½	31½
Peoples Gas	104½	107½	104½	107½
Pennsylvania	142½	142½	142½	142½
Pacific Mail	46	47	46	47
P. S. Car Co.	53½	54	53½	54
Reading	142	143½	141½	143½
do 1st pfd	92	94	92	93
S. P. & S.	32½	33½	32½	33½
do pfd	105	106½	105	106½
Southern Ry	36½	36½	36½	36½
Southern Pac.	66	66½	65½	66½
Texas Pacific	32½	32½	32½	32½
T. C. & Iron	130½	132	130½	132½
Union Pacific	148½	150½	148½	150½
do pfd	90	90	90	90
U. S. Steel	42½	43½	42	43
do pfd	105½	106½	105	106½
Wabash	29½	29½	29½	29½
do pfd	40½	41	40½	41
Wis. Central	29½	29½	29½	29½
Nat. Lead	81	83	80½	82½
Am. Woolen	42	43½	41½	43½
Am. Cotton Oil	37½	38½	37½	38½
A. C. Chemical	52½	54½	52	53½
U. S. Rubber	53½	53½	51½	53½
Greene Copper	30	30½	29½	30½
U. P. R. & R. pfd.	69½	69½	69½	69½

*Ex-dividend 5½ per cent.

Total sales, 1,[illegible]

Money closed 4 per cent.

$47.30

MEXICO CITY AND RETURN, VIA COLORADO & SOUTHERN, JANUARY 1st TO 10th, FINAL LIMIT FEBRUARY 28TH.

WHEAT BREAKS

Opens Strong but Declines Sharply---Corn and Oats Firm.

CHICAGO, Jan. 5.—There were signs of weakness in the wheat pit on the opening the market for futures being quite strong, reporting quotations on May wheat up to $1 at Liverpool. During the first five minutes of business houses and small traders were active bidders, thus they carried May up to 89c. The strong cables caused quite a number to buy wheat in sympathy of what it represented at Liverpool and was also in the nature of reports of the northwest. The receipts at the northwest were quite numerous and heavy selling orders from commission houses. These offerings were generally considered to be made by some of the leading bulls and general selling commenced which resulted in a quick decline, May dropping to 88c. At this point there was a slight rally but it was of short duration. Fresh offerings came out and the market became quite broken, May declining to 86c. Another important factor in the other part of trading was a statement from the official grain inspector of Argentina claiming that the exportable surplus of wheat in that country was greater than in 1905 and that the quality of the grain was better. The market closed easy with May 86½c. Clearances of wheat and flour were equal to 333,000 bushels. Exports for the week as shown by Bradstreet's were equal to 3,840,000 bushels. Primary receipts were 511,000 bushels.

Despite the break in wheat, the corn market was firm for almost the entire day. Leading commission houses were active buyers and local traders followed their lead by making liberal purchases. Final quotations were practically at the highest point of the day, May opened a shade lower to a shade higher at 44½c to 44¾c, sold between 44½c and 45c and closed at 44⅞@45c.

Selling by elevator interests caused some weakness in oats early in the session, with the market later recovering all of the loss. May opened a shade to ⅛c higher at 32⅞c to 32⅝c, sold between 32½c and 32⅞c and closed at 32½c.

The provision market was firm throughout on active buying by shorts and local packers. At the close, May pork was unchanged at $13.95. Lard was up 2½@5c at $7.62½@7.65. Ribs were higher at $7.55.

	Open.	High.	Low.	Close.
Wheat—				
May	89	89	88	88½
July	84½	84½	84	84⅝
September	82½	83	82½	82½
Corn—				
January	40½	41½	40½	41
May	44⅝	45	44½	44⅞
July	45½	45½	45	45½
Oats—				
January				31½
May	32½	32½	32½	32½
July	30½	31	30½	30½

DUN'S WEEKLY TRADE REVIEW

NEW YORK, Jan. 5.—Dun's Weekly review of trade tomorrow will say:

Erratic weather and the customary difficulties encountered in resuming normal conditions after a long holiday have restricted operations during the past week and especially in retail and jobbing departments. Annual settlements are promptly made and inventories show the favorable results anticipated. In some parts of the country it is impossible to fill orders for lumber and building materials, open weather making structural work unusual for the season. Manufacturing plants are resuming, advance orders assuring activity for some months in most cases and in many divisions of the iron and steel industry idleness in 1906 can only be produced by extensive cancellation. Thus far the railways have had little adverse weather with which to contend, earnings in December rising 6.4 per cent above last year's, and reports of foreign commerce are even more strikingly favorable.

At this port imports exceeded those of a year ago by $6,127,254 or about 50 per cent, while exports gained $2,005,771.

Conditions are without change in the hide market, demand remaining quiet and packers' stocks carried over are in no case burdensome.

Commercial failures this week in the United States are 253 against 221 last week and 220 the corresponding week last year. Failures in Canada number 32 against 27 last week and 25 last year.

RETAIL PRODUCE MARKET

VEGETABLES—Western slope potatoes, 15-lbs. 25c; home grown cabbage, 3c lb.; blood beets, 12 lbs. 25c; parsnips, 12 lbs. 25c; Colorado dry onions, 10 lbs. 25c; white egg turnips, 12 lbs. 25c; pie pumpkins, 2c lb.; hubbard squash, 2c lb.; sweet potatoes, 4c lb.; cauliflower, 12½c lb.; hot house lettuce, 90c dozen; home grown celery, 45c doz.; California tomatoes, 20c lb.; parsley and mint, 5c bunch; spinach 15c lb.; red onions, 3c lb.

FRUITS—Cranberries, 15c qt.; bananas, 25c doz.; grape fruit, 15c each; lemons, 30c doz.; Bellefleur apples, $3.85 box; Ben Davis apples, $1.25@1.75 box; Colorado pears, 3 lbs. 25c; imported grapes, 20c lb.

POULTRY—Young turkeys, 20c lb.; young hens, 16c lb.; roasting chickens, 17c lb.; young chickens (broilers), 30c; spring ducks, 15c.

EGGS—Guaranteed state, per doz., 30c; strictly fresh (home product) per doz.,

BUTTER—1 lb. best creamery, 32c; 1 lb. No. 2 creamery, 30c; 1 lb. fancy ranch, 30c; 10 per lb. off on 5-lb. lots.

RETAIL GRAIN MARKET

Oats, $1.25@1.30 cwt.; corn, $1.05@1.10 cwt.; corn chop, $1.10@1.15 cwt.; bran, $1.00@1.10 cwt.; Kaffir corn, $1.30 cwt.; wheat, $1.50 cwt.; alfalfa hay, 80@85c cwt.; Kansas hay, $11.50 ton, 65c to 75c cwt.; other hay, $12.00 to $17.50 ton, 60c to 85c cwt.

SEATS FOR BEN HUR

at Pueblo week of January 1st may be reserved at Colorado & Southern City Office, No. 119 E. Pike's Peak ave.

COLORADO & SOUTHERN.

$1.75 PUEBLO & RETURN $1.75

On sale January 5th, limit 6th, account Ben Hur performance.

WANTED—MALE HELP.

WANTED—[illegible]

Friendly and get your News premiums such as diamonds, watches, jewelry and musical instruments of all kinds at less than half the usual price at the old established place of M. K. MYERS LOAN OFFICE, 20 E. Cheyenne st.

Do you want agents? [illegible] selling will get [illegible] and charges than any other method. Write for our special business offer [illegible] Milwaukee, Wis.

WANTED—[illegible] liberal commission to first class men who will exchange work for lots, part cash, balance on easy payments. THE HASTINGS-ALLEN REALTY AND BUILDING CO., 22 N. Tejon.

WANTED—[illegible] Hotel Antlers.

WILL GIVE [illegible] Hotel Antlers.

WANTED—[illegible] Lake Park.

ATTEND Henager's [illegible] business and pay.

EMPLOYMENT agents—[illegible] First National Bank bldg. Mrs. Reed. Phone Black 5[illegible].

BATHS for ladies at the Lucille, [illegible] Lake Park.

DON'T WANT YOU TO FREEZE—You can get overcoats from $4.00 up at M. K. Myers loan office, 20 E. Huerfano st.

A LIVE [illegible] Good proposition to right party. Address A. P. [illegible] Gazette.

TWO or three boys for paper routes. Apply Gazette mail room, between 8 and 9 a. m.

CARPENTER work for Motor Park [illegible] paid. E. E. Muddock, 25 Pike's Peak.

WANTED—FEMALE HELP.

FAMOUS PITMAN SHORTHAND—If you are a graduate who hold some of the best positions in city, who studied ONE TEACHER out of the MIDDLE SCHOOL, then we'd like to negotiate. Scholarship $[illegible]. Teacher will enter, are reported competent. MILLER SHORTHAND SCHOOL, El Paso Block. Phone 842.

EXCHANGED by mistake, last summer, a large white silk shawl. Please bring to 1001 North Nevada and exchange shawls.

WANTED—Elderly woman to do light housework in exchange for good home. Address "E. B." care Gazette.

OUR METHOD shrinks your garments. THE ACACIA, 211 N. Tejon st. Phone 715 B.

WANTED—Competent girl for general housework; no washing. Apply mornings. 817 N. Weber.

WANTED—Competent cook in private family. Three miles from town. No laundry work. Box 836.

WANTED—Dining room and pantry girl, also chambermaid. Inquire Dr. J. B. White's office, 31½ N. Tejon st.

WANTED—You to know that books are free at Henager's Business College.

NIGHT SCHOOL at Henager's Business College, 103 N. Tejon st.

MAID for general housework, small family. Inquire at 831 N. Wahsatch Ave.

GIRL WANTED at McIntyre's Toilet Parlors, 15 E. Kiowa.

WANTED—A middle-aged lady for housework. Apply 522 N. Cascade.

WANTED—Girl for general housework; no washing. 516 West Yampa St.

WANTED—Seamstress, near and swift. No fitting. 208 E. Cucharas.

GOOD, reliable girl for general housework. 317 E. San Rafael.

WANTED—SITUATIONS.

YOUNG woman desires situation as chambermaid, or to assist with general work in private family or boarding house. B300.

A TEMPERANCE colored man would like position of trust or in private family. B7, Gazette.

MALE STENOGRAPHER, long experience, robust. Former position paid $150. Refs. B8, Gazette.

BOOKKEEPER—Several years experience at head of corporation office. References furnished. B9, Gazette.

BY EXPERIENCED laundress, work by the day. 416 N. Tejon, side door.

LADY Stenographer, years of experience in all clerical work. Refs. B16, Gazette.

WANTED—MISCELLANEOUS.

WANTED—Cast-off clothing, shoes, furniture, in fact anything. Send postal or phone 475-B. People's Mission, Poor Relief depot, 23 W. Huerfano.

CARPETS AND RUGS cleaned, 4c yard. 30 days only. The Modern Compressed Air Carpet Cleaning Co. Phone West 47A and West 54 B.

LADIES, gents, left off clothes, shoes bought, sold. Phone 656A, 5 West Huerfano.

TEAMS WANTED—to haul brick for the Colorado Springs Pressed Brick Company at Mount Washington.

DIAMOND, ¾ to 1½ karats. 12 N. Tejon St. Also old gold and silver.

TO RENT—OFFICES.

FOR RENT—Desk room or private office. The Hastings-Allen Co., 22 N. Tejon St.

WANTED—TO RENT HOUSES.

WANTED—ROOMS [illegible] We are making a specialty of [illegible] having [illegible] who desire [illegible] time to [illegible] place [illegible] rent to you [illegible] JAMES E. MOSLA [illegible] Block. Phone Main [illegible].

WANTED—Furnished [illegible] by party about [illegible] Address A. P. [illegible] Gazette.

TO RENT—FURNISHED ROOMS.

THE MAPLES [illegible]

CARPENTER [illegible] Gazette.

DO YOU WANT [illegible] Peak Ave.

FIVE rooms [illegible] Block.

NICELY FURNISHED room [illegible] winter rates. Woodmen [illegible] Nevada.

SUNNY upper housekeeping [illegible] light and gas. 426 E. Platte.

FURNISHED ROOMS, or [illegible] housekeeping rooms. 27 N. Cascade.

TWO room furnished [illegible] $4.00 per month. 12 E. Huerfano.

CALL at 24 North Cascade [illegible] Second floor, [illegible] Inquire [illegible].

HOUSEKEEPING [illegible] car line, lady leaving city. 427 E. Platte.

2 LARGE, nicely furnished [illegible] sleeping porch. 429 E. Willamette.

ELEGANT rooms and sleeping porch. 824 N. Weber st.

THREE-ROOM modern flat. 18 [illegible] Platte.

TO RENT—FURNISHED HOUSES

FOR RENT—Beautiful [illegible] room flat, 5 modern [illegible] gas and bath. Good location [illegible] Apply the Inverness [illegible] 21 E. San Miguel St.

5-ROOM flat, modern [illegible] $25 [illegible] C. E. Muddock, 25 Pike's Peak.

FIVE-room house, modern [illegible] furniture, $[illegible]. Inquire Room 5, Midland Block.

8-ROOM modern, south exposure [illegible] nicely furnished, piano, chicken [illegible] 711 N. Wahsatch.

FOUR ROOM modern cottage [illegible] Inquire Mr. Davis, 427 N. Wahsatch.

FOUR ROOM furnished house [illegible] near Colorado mill. [illegible]

TO RENT—Modern furnished seven-room house, 726 N. Weber st.

5-ROOM house, furnished, one block from car line. 522 E. Bijou.

BRICK COTTAGE—536 E. [illegible] to small family; [illegible] 4 rooms.

FURNISHED house for rent, 5 rooms. 422 E. Platte.

TO RENT UNFUR. HOUSES.

8-ROOM modern house, large lot, beautiful view, near car line. $[illegible]. The General Agency, 106 E. Kiowa. Tel. 561A.

5-ROOM cottage, low rent. Inquire 325 South Tejon. 721 N. Corona.

BOARD AND ROOMS.

FURNISHED room, steam heat, board for two, $45 per month, close in. A. W. Gazette.

ROOMS AND BOARD—Table board. Mrs. Walter A. Duncan, 117 N. Nevada.

TWO pleasant rooms, with board, reasonable rates for winter. 313 E. Kiowa.

PLEASANT ROOMS, with board, open grates, sleeping porches. 228 N. Cascade.

BOARD and rooms, table board. 324 N. Nevada ave., phone 728-A.

BOARD AND ROOM. Table board. Miss Womack, 432 N. Nevada. Black 51.

MISS ARELL, 409 N. Tejon. Phone 430B.

ROOMS and board. Mrs. John Urquhart, 1619 N. Weber.

ROOMS and board, sleeping porch. Room and kitchen. 302 N. Tejon.

LARGE, sunny rooms, with board. 929 N. Nevada ave.

EDUCATIONAL.

STEELE KINDERGARTEN, 1401 N. Weber St. Beautiful rooms. Two graduate kindergarten teachers. Second term begins January 15th. Apply to Miss Grayson at above address.

FOUND.

FOUND—Ladies handkerchief. Call at 28 N. Pine.

POULTRY AND PET STOCK.

FOR SALE—Silver Laced Wyandotte cockerels, cockerels, also strictly fresh eggs. S. J. Britton, 1012 N. Walnut.

FRESH EGGS for sale. Timmerbridge and Norton, 127 N. Cascade.

FOR SALE—REAL ESTATE.

[illegible] cottage of [illegible] with [illegible] modern [illegible] Inquire [illegible] HASTINGS-ALLEN REALTY AND BUILDING CO., 22 N. Tejon.

[illegible] Pike's Peak Ave.

FOR SALE—Beautiful home at 125 N. Weber; leaving the state and must sell. Address owner, J. RUSSELL, 60 E. 10th ave., Denver, Colo.

FOR SALE—A brand house, modern, 528 S. Weber St. Cheap for cash. Address W. M., Times office, Cripple Creek.

[illegible] house, nothing down. Just monthly payments. No. 22 E. Huerfano.

$20 CASH $10 PER MONTH.

[illegible] buys for cottage of four rooms, bath, cellar, range, etc. Close in. The Hastings-Allen Co., 22 N. Tejon.

GOOD SMALL house and lot, 50x130, close in, cheap for cash. 829 S. Nevada.

GROCERY and dwelling combined for sale or trade. Inquire 501 W. Fountain.

FOR SALE—MISCELLANEOUS

FOR SALE—Small eight horse-power upright steam engine. Good condition. Must be sold. Address E., care Gazette.

FOR SALE—Lot near Tejon north, cheap, if sold at once. Address owner, Care Gazette.

FOR SALE—One 1-horse power electric motor; good condition, cheap. Must be sold. Address Motor, care Gazette.

A WHOLE window full of Hurd's fine envelopes, cut from 50 to 5 cts. a full bunch at Hook's Book store.

SHEEP manure $4.00 per ton, delivered. Phone 656-A. Burnam & Co.

FOR SALE—Scholarship in business college cheap. Address A. 100.

ALMOST new heating stove, hard or soft coal. 228 North Nevada.

FOR SALE—Old papers, 25c per hundred. Apply at Gazette office.

TRANSFER AND STORAGE.

PIANO & household goods packed, moved and stored. 226 N. Tejon. Phone 558.

DRESSMAKING.

SHIRT WAIST SUITS made at reduced rates this month. Mrs. Roberts, 616 North Corona. Phone Black 1082.

PASTURAGE.

HORSES to pasture, $1 per month. C. H. Fuchsan, 139 S. Nevada. Phone 9[illegible]A.

MISCELLANEOUS.

WAREHOUSE on D. & R. G. tracks for rent, suitable for storage or feed. Phone 495-A. Burnam & Co.

CHICAGO PORTABLE HOUSE CO. Tel. 680-A. 504 W. Huerfano.

CLEANING AND DYEING.

FOR high class work let the ACACIA clean and press your garments. 211 N. Tejon. Phone 715 B.

CARPETS AND RUGS cleaned, 4c yard. 30 days only. The Modern Compressed Air Carpet Cleaning Co. Phone West 47A and West 54 B.

FOR SALE FURNITURE.

FURNITURE for sale at 1304 North Weber.

OSTEOPATHY.

DR. G. W. FAILEY and wife, graduates Still's college, Kirksville, Mo., under founder of Osteopathy, 324 De Graff Bldg., 18 N. Tejon. Phones Red 1252, Res. 253. Best-equipped office; best of service.

AUCTIONS AND AUCTIONEERS.

J. W. COFFEY & CO., GENERAL AUCTIONEERS, room 1, Midland block, city.

HORSES AND VEHICLES.

FOR SALE

One [illegible] front [illegible] for two persons, very light [illegible] $250.00

One paint boot Victoria [illegible] $[illegible]

One [illegible] $[illegible]

One [illegible] wagon $[illegible]

One [illegible] basket [illegible] $[illegible]

All rubber tires and [illegible] all good as new.

Address, 20 Dallas Avenue, Wide Awake, Colo.

CARRIAGES and wagons repaired at lowest prices. Rubber tires a specialty. A work guaranteed. Hemenway Carriage and Repair Shop, 26 S. Cascade.

GENTLE [illegible] buggy and harness dirt cheap for cash. Must be sold today. [illegible] Nevada.

FOR SALE—Heavy wagon with [illegible] wheels. The Hastings-Allen Co., 22 N. Tejon.

WANTED—Gentle driving horse for his keep. S. J. Britton, 1012 N. Walnut.

HORSE for [illegible] 26 West Verbeck.

PERSONAL.

IN THE MATTER OF JAMES DOYLE VS JAMES F. BURNS.

I feel that in the state of Colorado there are a hundred people, or more, familiar with the personal relations existing between James F. Burns and myself during the years 1898, 9 and 1900, who would cheerfully aid and assist me with the facts that they are possessed of, but withhold them because they do not know how I would receive their tenders of the same. I want to say here that I will appreciate all such tenders and receive them in the proper spirit. I am after all evidence that I can use to establish the fact that we were partners during the years mentioned. I wish to say that I am a long way from being licked, and hope to be able to divest the power of the money that belongs to me and which he is fighting me by a mass of evidence that will make him lay down and do the right thing.

JAMES DOYLE,
COLORADO BLDG.,
DENVER, COLO.

TRY the ACACIA CLEANERS if your garments need attention. 211 N. Tejon. Phone 715 B.

MONEY TO LOAN.

THE STAR LOAN CO.

ROOM 25,
FIRST NATIONAL BANK BUILDING
PHONE 578-A.

That little debt? Don't let it worry you all next year when you can get plenty of money just on your note.

RAILWAY, MILL EMPLOYES,
STREET CAR MEN,
CLERKS, BOOKKEEPERS

And all other employes find our offices reliable for sums of $10 to $100.

Discounts if paid before due.

COURTEOUS TREATMENT.
UNEQUALLED RATES.
EASY PAYMENTS.

Get your credit with a reliable company, where you obtain money when needed.

SALARY LOANS AT HALF RATE AT THE WEEKLY PAYMENT LOAN COMPANY.

If you have a permanent salary you can borrow money on your personal note. No mortgages or indorsers required.

$100 repay	$2.75	$11.40	$5.70
$50 repay	$1.40	$5.70	$2.85
$20 repay	$0.60	$2.40	$1.20

All business strictly confidential.

CHATTEL LOANS

On easy weekly payments at much lower rates than you get elsewhere.

303 Colo. Bldg. Phone Black 1283.

$40,000

To Loan at Lowest Rates.

NO DELAY

DESIRABLE NORTH END PROPERTY FOR SALE AT BARGAIN.

Apply to
MATTHEW KENNEDY,
112 E. Kiowa St.

TO LOAN.

Money at 5 and 6 per cent, on real estate; no delay.

W. W. WILLIAMSON,
Member Colorado Springs Real Estate Exchange.

Tel. 476-A. 27 N. Tejon St.

WANTED TO LOAN—$2,000 on good real estate security; lowest rates; will loan $1,000 if desired. Call mornings, 9 o'clock. NORTON INVESTMENT CO., Suite 26-27, Midland Block.

MONEY TO LOAN ON GOOD CHATTELS. TERMS TO SUIT BORROWER. WOLFE & BELL, ROOM 5, P. O. BLDG.

6 PER CENT money on real estate, chattel loans at low rates. Room 31, P. O. Bldg.

LOST.

LOST—Roll of dozen films, left to be developed. Address of place forgotten. Please phone Alex B. Johnson, Red 315.

STRAYED from 528 West Road, last Sunday afternoon, a white Bull Terrier pup. Finder will be rewarded.

LOST—Cigarette at Opera house. Reward if returned to Mrs. C. D. Robbins, 518 E. Dale St.

WILL person taking wrong derby from 822 N. Cascade Ave. on Monday last kindly return and exchange.

LOST—On N. Tejon St., one brown fur neck piece, brown satin lining. Return to Wilbur's. Reward.

PERSON who took feather boa Dec. 23 was seen by two persons. Return to Gazette office. No questions asked.

A LONG flat key between Y. M. C. A. and P. O. Reward at Y. M. C. A.

CLAIRVOYANT.

MRS. SAMPSON, the psychic, has returned, readings daily, spiritual meetings Thursday and Sunday evenings. 30 E. Pike's Peak ave.

MADAME ISABELLE, Clairvoyant and Palmist, 26 S. Nevada.

MRS. THOMPSON, clairvoyant, 50c and $1.00. Hours 9 to 8. 26 S. Nevada.

TO TRADE.

CANON CITY lot and two large tracts under ditch to trade for Colo. Springs property. 318 E. Cimarillo.

TRADE for cow, poultry, work horses. W. H. Wilson, 808 West Huerfano.

BUSINESS CHANCES.

FOR SALE—Flat of 17 rooms, well established, 2½ blocks from depot; rent $75 month; cost will not keep here four years; price $[illegible]. Apply 1731 Larimer St., Denver, Colo.

LEGAL NOTICES.

PROPOSALS FOR BOOKS.

Notice is hereby given that the Board of County Commissioners of El Paso County, Colo., will receive sealed proposals up to 10 o'clock a. m. Tuesday, January 16, 1906, for furnishing said county [illegible] with all books, stationery, records, printing, lithographing and [illegible] specifically mentioned and describing them, as are used by the various offices of said county.

Each bid must be accompanied by a certified check for five hundred dollars [illegible] of good faith on the part of the bidder. The successful bidder will be required to furnish a good and sufficient bond in the sum of ten thousand dollars.

Proposals must be addressed to the undersigned as County Clerk and indorsed "Proposals for Books, Printed Matter and Stationery."

The board reserves the right to reject any or all bids or parts of bids.

By order Board of County Commissioners.

(Seal) W. H. REED, County Clerk.

December 9, 1905.

NOTICE OF REGULAR MEETING OF STOCKHOLDERS.

Colorado Springs, Colo., Dec. 2, 1905.

To the Stockholders of The Ajax Gold Mining Company:

Notice is hereby given that the regular annual meeting of the stockholders of THE AJAX GOLD MINING COMPANY will be held at the office of the company, 418 E. Kiowa St., Giddings Bldg., Colorado Springs, Colo., on Tuesday, January 9th, 1906, at noon, for the purpose of electing directors for the ensuing year, and for the transaction of such other business as may properly come before the meeting.

The books for the transfer of shares will close on December 23rd, 1905, at 3 o'clock p. m., and reopen upon the final adjournment of said meeting.

By order of the Board of Directors.

B. L. GORGH, Secretary.

NOTICE OF STOCKHOLDERS' MEETING.

The deferred annual meeting of the Stockholders of "THE ACACIA GOLD MINING COMPANY" will be held at the office of the Company, Rooms 21-22 Mining Exchange Building, City of Colorado Springs, Colorado, at 2 o'clock p. m., on Monday, January 8th, 1906, for the purpose of electing a Board of Directors to serve for the ensuing year and the transaction of any and all business that may properly come before this meeting.

Books for the transfer of stock will be closed at 4 o'clock p. m. on January 3d, 1906, and remain closed until the final adjournment of this meeting.

JOHN E. HUNDLEY, President.

Attest: K. MACDERMID, Secretary.

STOCKHOLDERS' MEETING.

The annual meeting of the stockholders of the First National Bank of Colorado Springs, Colorado, for the purpose of amending Article 7 of the Articles of Association, regulating the number of directors, and for the purpose of electing directors for the ensuing year, will be held at the banking office on Tuesday, January 9, 1906, between the hours of 9 and 12 o'clock a. m. A. SUTTON, Cashier.

NOTICE OF STOCKHOLDERS' MEETING.

The annual meeting of the stockholders of The Bank Building Association for the election of directors and for the transaction of such other business as may properly come before said meeting, will be held at the office of the association in the First National Bank, at Colorado Springs, Colo., on Tuesday, January 9th, 1906, at 3 o'clock p. m. Hetty C. Joy, Secretary.

STOCKHOLDERS' MEETING.

The annual meeting of the stockholders of the Colorado Savings Bank of Colorado Springs, will be held at the office of the Bank in Colorado Springs, Colorado, on Monday, January 8th, 1906, between the hours of 2 p. m. and 4:30 p. m., for the purpose of electing a Board of Directors for the ensuing year and for the transaction of such other business as may properly come before such meeting.

F. P. EVANS, Cashier.

Colorado Springs, Colo., Dec. 15, 1905.

Dear Sir—The annual meeting of the stockholders of The Larimer Light and Power company, for the election of Directors, and for the transaction of such other business as may properly come before such meeting, will be held at the office of the company with The Colorado Title and Trust company, Colorado Springs, Colo., at 12 o'clock noon on Tuesday, January 16th, 1906.

The stock transfer books will be closed at 12 o'clock on the 6th day of January, 1906, and will reopen on the day after the final adjournment of the meeting.

IRVING W. BONBRIGHT, Secretary.

NOTICE OF ANNUAL MEETING.

Colorado Springs, Dec. 23, 1905.

The annual meeting of the Chamber of Commerce, for the election of five directors, and for the transaction of such other business as may properly come before said meeting, will be held on Tuesday, January 9th, 1906, at 8 o'clock p. m., in the Sun Parlor of the Antlers hotel.

HENRY RUSSELL WRAY, Secretary.

NOTICE TO STOCKHOLDERS.

Notice is hereby given that the deferred annual meeting of the stockholders of The Pike's Peak Hydro-Electric Company is hereby called to meet at its office, 308 Mining Exchange Building, Colorado Springs, Colorado, on Wednesday, January 10, 1906, at 10 o'clock noon, for the purpose of electing five directors and for the transaction of such other business as may properly come before said meeting. Absent stockholders may be represented by proxy.

By order of the president.

J. M. RIPPEY, Secretary.

ADJOURNED ANNUAL MEETING OF STOCKHOLDERS.

Notice is hereby given that the adjourned annual meeting of the stockholders of The Taylor Park Mining company will be held at the Antlers Hotel, Colorado Springs, Colorado, on Monday, January 8, 1906, at 10:30 a. m., for the purpose of electing a board of directors for said company and for the transaction of such other business as may legally come before the meeting.

THOMAS T. [illegible], Secretary.

Boston, Mass., Dec. 22, 1905.

NOTICE OF SPECIAL STOCKHOLDERS' MEETING.

Notice is hereby given that a meeting of the Board of Directors and Executive Committee of the company is called for the purpose of electing officers, and will be held at the office of the company, Room 26 Mining Exchange Building, Colorado Springs, at 10 o'clock a. m., on the 15th day of January, A. D. 1906, which meeting is called for the purpose of electing five directors.

[illegible]

Dated November 15th, 1905.

[illegible]

Colorado Springs, Colo., [illegible]

[illegible] Dec. 22, 1905, [illegible] Frederick R. Stahl, George F. [illegible] and Harry W. Giddings have [illegible] to partnership, the firm name [illegible] changed.

WILLIAM P. BONBRIGHT & CO.

What kind of FINANCIER Are You?

To sell a lot of ground for $50 less than it would bring if $5 were expended in Gazette advertising is very common, if not very wise—financiering.

To sell a shop or store for $2000 when $10 worth of Gazette advertising would have found the man willing to pay $500 more for it—that is "near-sighted" financiering.

To allow a house or apartment to remain tenantless for three months, when $3 worth of Gazette advertising would have rented it in less than 7 days—is not a GOOD way to manage property, but it is a very usual way.

Through all the little affairs of daily life we are thus apt to trample upon all of the Financial Commandments—making outsiders the poorer, and nobody else especially the richer.

Gazette Want Ads. will help you "Manage Things"

NEWSPAPER ARCHIVE®

The Dickey Grocery and Baking Co.

14 NORTH TEJON STREET. TELEPHONES—Main 34, Main 247.

JUST REMEMBER

when you want a loaf of bread that will give you entire satisfaction, and which will please you in every particular, to call up Dickey's and order a loaf of their GENUINE HOME MADE BREAD. We make a specialty of this bread. We also make a full line of bakery goods in our own bakery, and we employ none but first class workmen.

Hot Doughnuts (made fresh every morning) per dozen 10c
Dickey's Home Made Bread (the best in town) per loaf 5c
Any kind of Cookies, per dozen 10c
3-layer White Cakes, (Chocolate, White and Caramel icing) 25c
Fancy Angel Food Cakes 25c
Fruit Cake, extra fancy, per pound 40c

Saturday Specials

FRUIT.

1 dozen Oranges 25c
1 dz. fancy large Lemons 30c
1 pkg. California Figs 10c
1 lb. imported Figs 25c
1-lb. basket Imported Figs 25c
1 box Bellefluer Apples $2.00
1 box fancy Gano Apples $1.75
1 lb. imported Malaga Grapes 30c

VEGETABLES.

2 lbs. Fancy Spinach 25c
10 lbs. Dry Onions 25c
12 lbs. Carrots 25c
12 lbs. Parsnips 25c
12 lbs. Turnips 25c
9 lbs. Cabbage (solid) 25c
2 bunches Leaf Lettuce 5c
10 lbs. Beets 25c

CANNED GOODS.

1 gal. can Peeled Peaches 40c
1 gal. can N. Y. Apples 30c
1 3-lb. can Tomatoes, 1 can Sugar Corn, 1 can Champion Peas — 25c
1 large 3-lb. can Tomatoes 10c
1 can Daisy Peas 10c
2 cans Cherub Peas 25c
1 can Tiny Peas 17c
3 cans Mohawk Corn 25c
1 can Blair Sugar Corn 10c
2 cans White Daisy Corn 25c
3 cans Champion Peas 25c
3 cans Lima Beans 25c
1 can Kidney Beans 12c
3 cans Empson Hominy 25c
1 can Strawberry Beets 18c
1 can Monarch Pumpkin 15c
3 cans LaJunta Pumpkin 25c
1 can Mon. String Beans 15c
1 can G. N. String Beans 15c
3 cans Std. String Beans 25c
1 can Silver State Tomatoes 15c
1 can Asparagus Tips 35c
1 can Monarch Lima Beans 15c
1 can Walter Baker's Breakfast Cocoa 21c
1 lb. Walter Baker's Premium Chocolate 32c

SOAP.

7 bars Lennox Soap 25c
7 bars White Russian Soap 25c
7 bars Walker's Family Soap 25c
7 bars Lighthouse Soap 25c
9 bars Swift's Pride Soap 25c
4 bars Flotilla Soap 19c
4 bars Industrial Tar Soap 19c
4 bars Fairy Soap 19c
1 large Gold Dust 23c
3-bar box Toilet Soap 21c

FLOUR.

50 lbs. Union Pacific Flour $1.40
50 lbs. Yost Flour $1.30
50 lbs. Pride of Rockies $1.10
50 lbs. Nonpareil Flour $1.05
25-lb. sack Corn Meal 45c
10-lb. sack Corn Meal 20c

SALMON.

1 can Spring Salmon 10c
1 flat can Maximus Salmon 10c
1 tall can Maximus Salmon 13c
2 cans A. B. Salmon 25c
2 cans Purity Salmon 25c
1 can tall A. B. Salmon 20c
1 can flat A. B. Salmon 23c
1 can flat Clover Salmon 23c
1 keg Milker Herring $1.25
1 kit No. 1 Mackerel $1.35
1 kit No. 2 Mackerel $1.15
1 large Mackerel 10c
1 extra large mackerel 20c

CANNED FRUITS.

1 can West Coast Peaches 15c
1-lb. can Sliced Pine Apples 15c
2-lb. can Sliced Pine Apples 25c
1 can Table Apricots 15c
1 can Monarch Blueberries 15c
1 can Monarch Blackberries 18c
1 can Mon. Red Raspberries 35c
1 can Mon. Strawberries 35c
1 can G. N. Blackberries 25c
1 can Monarch Jam 11c
1 can Lemon Cling Peaches 20c

Like a Rainbow

Our pretty fancy Fixture and Candle shades are in all the bright colors. It doesn't matter what color scheme you wish to carry out in your decoration, we can help you, and they are delicate shades made for service as well as beauty.

W. N. BURGESS

112 N. TEJON ST.

THE PERFECT BATH
At This Altitude

The pores are apparently inactive. Consequently rheumatism, lumbago, kidney diseases, etc.

THE BUCKEYE BATH CABINET

remedies all this by forcing the respiratory glands to do their duty. Separate cabinets can take medicated, vapor or medicated baths.

Come in, we are always glad to show you.

D. E. MONROE & CO.

Phones 311 and 331.
TEMPERANCE PHARMACY.
Corner Tejon and Bijou Sts.

NEW YEARS SALE AT ASHBY'S THE OPTICAL Jeweler.

Lotions

Become a Necessity

When the cold dry winds crack your face and hands. Our Colorado Cream is made here and is made for this climate.

And is absolutely the best preparation known for the skin.

Every bottle guaranteed to give satisfaction or money refunded.

Only 25 cents per bottle.

The D. Y. Butcher Drug Co.

Successors to The Miller-Butcher Drug Co.
Corner opp. Postoffice. Phone 90.

M. Q. WHEELER & BROS.

FLOUR — CLOSE GROCERY AND MARKET — FEED
Phone 1107A — 120 S. Sierra Madre.

1 lb. can Wedding Breakfast Coffee 25c
1 lb. cartoon Breakfast Call Coffee 25c
1 lb. best Creamery Butter 32c
16 lbs. Sugar $1.00
100 lbs. Sugar $5.50
15 lbs. Potatoes 25c
1 sack Potatoes (10 lbs.) $1.00
6 Loaves Bread
1 dozen Large Oranges
3 cans Corn
3 cans Peas
3 cans String Beans
— 25c

Best cut T-Bone Porterhouse 20c
Short Cut Porterhouse 15c
Sirloin Steak 15c
Round Steak 12½c
4 lbs. Shoulder Steak 25c
Rib Roast 15c
Rump Roast, 8c to 10c
Shoulder Roast, 5c to 8c
Boil Meat, 10 pounds for 25c
Brookfield Sausage 15c
Home Made Sausage 10c
Fresh Pork Shoulder 9c
Fresh Pork Hams 11c
Fresh Pork Side 10c

D. W. Smith,

Family Grocer.

Phone Main 151 — 717 North Weber St.

Has THE FINEST canned FRUITS and VEGETABLES to be found in the country. The "MONARCH" BRAND has no equal. Have you ever tried their ASPARAGUS POINTS, FRENCH PEAS, FRENCH LIMA BEANS or SHRIMPS? They are simply delicious.

Your table will hardly be complete without a loaf of our Home Made Bread. Nothing better to be had anywhere.

The Comfort of Home

Is not complete without a telephone. Low rates.

The Colorado Telephone Co.

R. F. MORRIS, Mgr. Tele. Main No. 2. 120 E. Kiowa St.

Giddings Bros.

Attend our annual linen sale. Hundreds of prudent women are profiting by it, are you?

Watch Sunday papers for announcement of the great white sale.

HEATHERBELL

PHONE 401 — 128 N. TEJON

Saturday's Meat Bargains

Fancy Home Dressed Hens 15c
Fancy Home Dressed Springs 16c
Prime Rib Roast (rolled, no bones) 15c
Loin Pork Roasts 12½c
Loin Pork Chops 12½c
Fresh Pork Side 12½c

Liver, Hearts, Tongues, Brains.

Cottontails (dressed) ..... 20c each

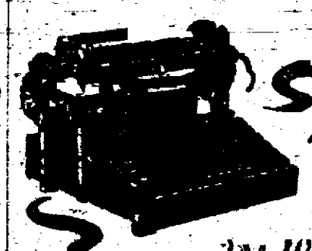

We Sell and Rent

The Smith Premier

The World's Best Typewriter

We carry a complete stock of Typewriter Desks, Ribbons, Papers, Carbons, and all supplies for all makes of machines.

Competent stenographers, who can operate any make of machine, furnished without charge to either party.

The Smith Premier Typewriter Co.
1637 CHAMPA STREET, DENVER, COLO.

DOLLINGER & HARRISON,
Dealers in All Leading Coals
FREIGHT AND TRANSFER.
Phone 786-A.

OUR SEMI-ANNUAL SUIT and OVERCOAT SALE IS NOW ON

YOUR CHOICE .. $9.89

Rosfield, The Clothier
111 EAST PIKE'S PEAK AVE.

DAILY WEATHER RECORD.

The following meteorological record is furnished by the Colorado College weather bureau for 42 hours ending at 6 o'clock p. m.

City Briefs

Satisfied people wear Ashby's spectacles.

SEE rooms and prices. The Halcyon.

FINELY furnished rooms at Y. M. C. A.

AZALEA Sale, Braidwood's, 110 N. Tejon.

JUDGE CUNNINGHAM will deliver his lecture on New Zealand at the Hillside Congregational chapel on Tuesday evening, December 9.

ADDRESS—"The Niagara Movement" is the subject of an address to be delivered by C. A. Franklin, of Denver, to the colored citizens of this city, tomorrow afternoon at the Payne A. M. E. chapel.

BIBLE SABBATH—Tomorrow will be observed in the First Presbyterian church as Bible Sabbath. The sermons, both morning and evening, will be devoted to this theme.

REVIVAL SERVICES—The Rev. Mr. Rice, evangelist, is conducting a series of revival services this week at St. Paul's M. E. church. Special musical features are being given under the direction of Ben Bounds, of Texas. Services are held at 3 o'clock in the afternoons and at 7:30 o'clock in the evenings.

MISSION SERVICES—The first services in the new mission, to be opened at 122 East Huerfano street, will be held tomorrow morning at 10:30 o'clock, at 2:30 o'clock in the afternoon and 8 o'clock in the evening. The services will be in charge of the Rev. Mr. Bailey and the Rev. J. D. Christie. Street meetings will be held each evening, Monday excepted. Divine healing service will be held on Friday afternoon at 2:30 o'clock.

Stubborn Coughs.

A cough which lingers on long after every other symptom of a cold has disappeared should have attention, as it indicates some throat or lung trouble and may result seriously. Mr. Alexander McMillan, of Maple Ridge, Mich., recommends Chamberlain's Cough Remedy for this trouble. He says "I used this remedy for a stubborn cough with the best results and think there is nothing like it. I cannot speak too highly of it." For sale by all druggists.

Established in all the towns 1871.

HENRY LEE WILLS
ELLIS L. SPEACKMAN
EDWARD W. KENT

Out West Buildings

HENRY LEE WILLS & CO.

Member Colorado Springs Real Estate Exchange.

FOR SALE—We believe the best in town for the money: New, four rooms, furnace, bath, full lot, north $1,700

Houses For Rent.

THE KEYSTONE

112 South Tejon Street. — Phone 130.

Saturday's Money Savers

Fresh Beef, Pork and Mutton at lower prices than ever before.

BEEF

4 lbs. Choice Shoulder Steak 25c
Round Steak, per pound 10c
Sirloin Steak, per pound 15c
Flank Steak, per pound 15c
Porterhouse Steak, per pound, 20c and 25c
Pot Roast, per pound, 6c and 8c
Boiling Meat, per pound, 4c and 5c

PORK

Fresh Pork Shoulders, per pound 9c
Fresh Pork Hams, per pound 11c
Fresh Pork Side, per pound 10c
Fresh Pork Spare Ribs, per pound 10c
Fresh Pork Roast or Chops, per pound 10c
Fresh Pigs' Heads, per pound 5c
Fresh Leaf Lard, per pound 10c

Mutton Legs, per lb 12½c

SAUSAGE

3 lbs. Keystone Farm Sausage 25c
3 lbs. Hamburg Steak 25c
Choice Wienerwurst, per lb 10c

HAMS, BACON AND LARD

Picnic Hams, per pound 7½c
Armour's Breakfast Bacon, heavy, per pound 12½c
Rex Breakfast Bacon, light, per pound 16c
Dry Salt Side, per pound, 10c and 12½c
Medium Hams, per pound 12½c
Skinned Hams, per pound 12½c
Silver Maple Lard, any size pail, per pound 10c
Keystone Home Rendered Lard, any sized pail, per pound 12½c

POULTRY, ETC.

Spring Chickens, per pound 20c
Nice Young Hens, per pound 17c
Large Fat Hens, per pound 13c
Roosters, per pound 10c
Skinned Cottontail Rabbits, each 20c
Skinned Jack Rabbits, each 20c
Oysters, per quart, 40c and 50c
Neufchatel Cheese, each 5c
Mammoth Queen Olives, per quart 15c

100 x 190 Feet

Beautiful Lot,
Beautiful Surroundings,
Beautiful Location,
9 Room
Modern House,
Artistic Design,
Convenient Arrangement,
Stable,

$10,500

CHAS. P. BENNETT

REAL ESTATE, LOANS AND INSURANCE.

MEMBER COLORADO SPRINGS REAL ESTATE EXCHANGE.

5 EAST PIKE'S PEAK AVE.

NEWSPAPER ARCHIVE®